S.C.
LD270.81
.W35
1959

WHITE COLUMNS

1959

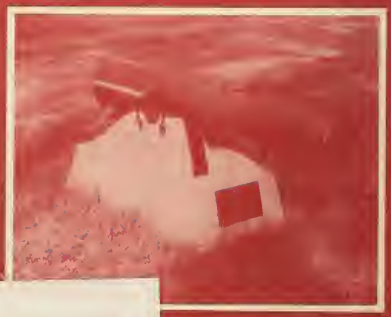

LIBRARY
AUGUSTA COLLEGE

CHARLES GUY CORDLE
COLLECTION

S.C.
LD270.81
.W35
1959

REESE LIBRARY

Augusta College

Augusta, Georgia

AUGUSTA COLLEGE
GATE NO. 1
GATE NO. 1

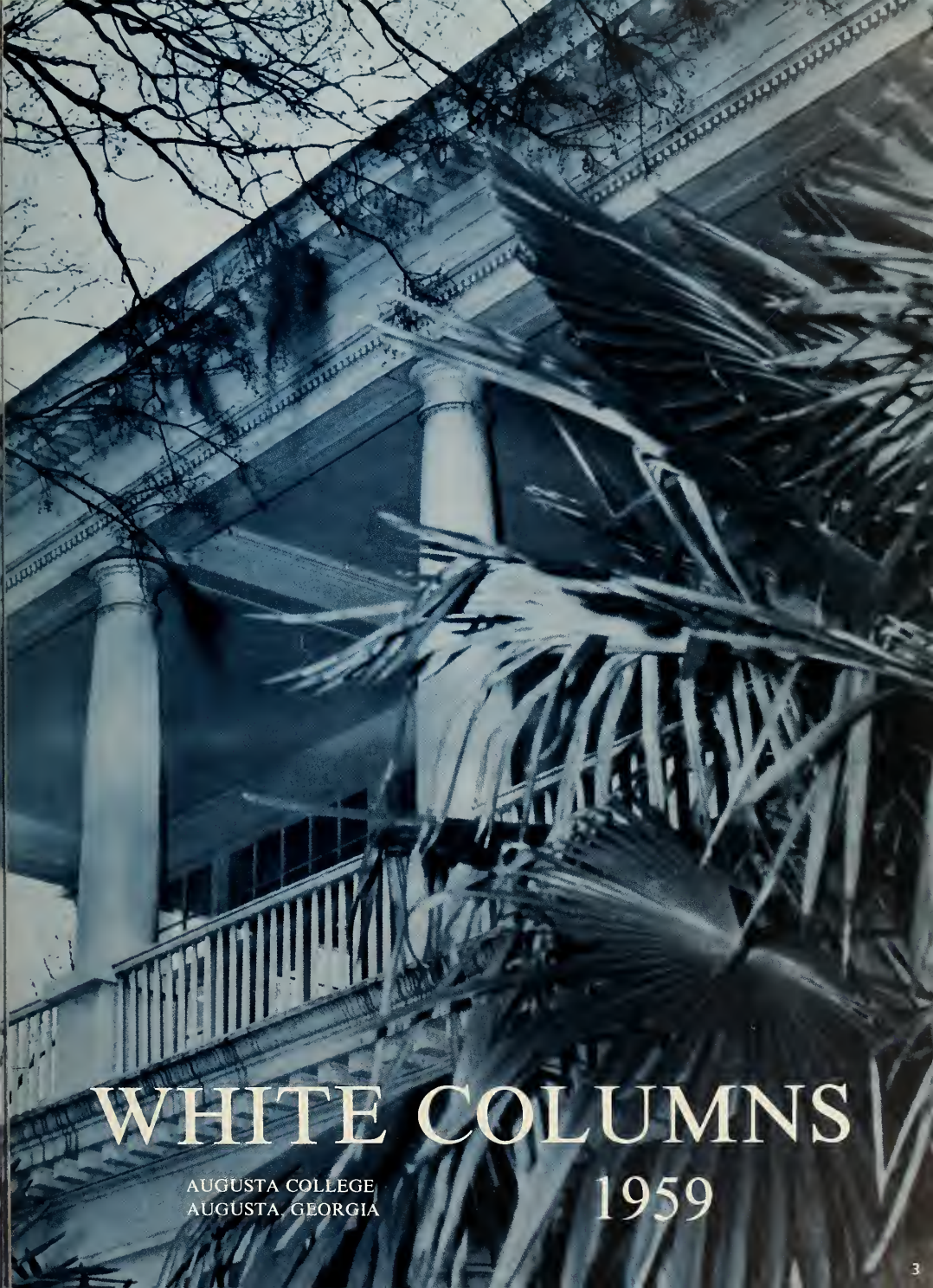

WHITE COLUMNS

AUGUSTA COLLEGE
AUGUSTA, GEORGIA

1959

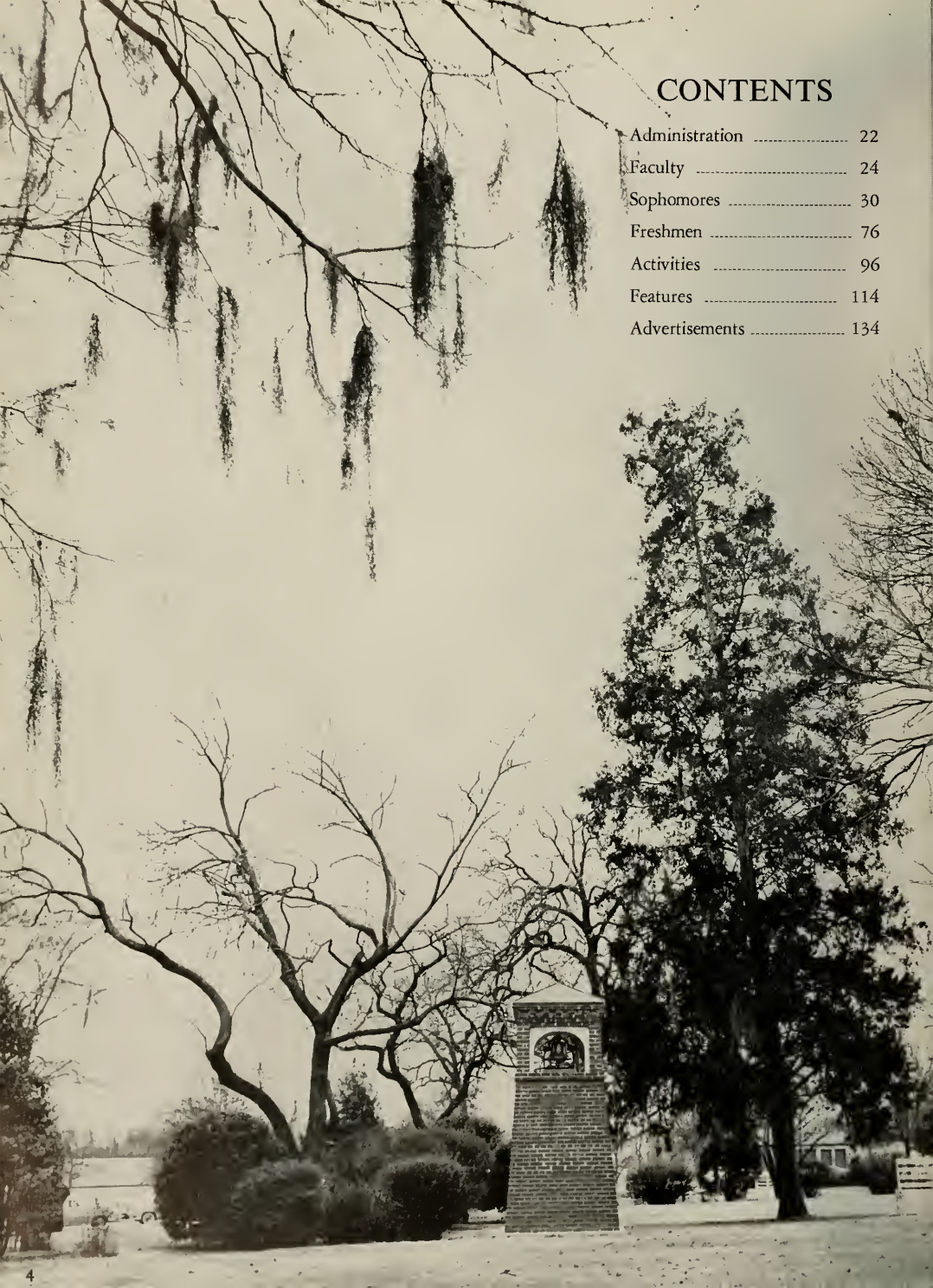

CONTENTS

Administration 22
Faculty 24
Sophomores 30
Freshmen 76
Activities 96
Features 114
Advertisements 134

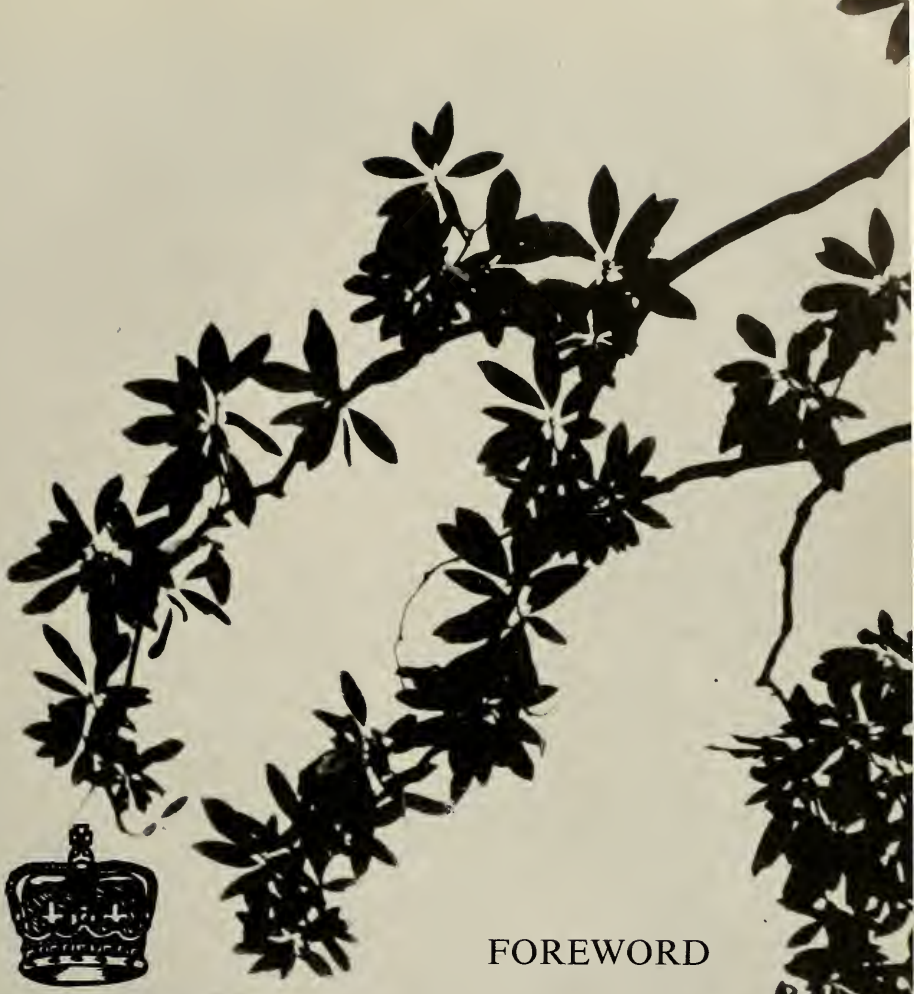

FOREWORD

We, the students of Augusta College are privileged to play a major role in the expansion of this new unit of the University System of Georgia. The purpose of this book is to capture the school year 1958-1959—the people, the classes, the events—and hold it for those days when the passing of time will have caused even vivid memories to fade.

Marguerite Sikes
Editor

DEDICATION

In appreciation of his sincere interest in the students of Augusta College and of his devotion to his work, this second volume of WHITE COLUMNS is dedicated to Mr. Chester M. Sutton.

Mr. and Mrs. Sutton are shown in their lovely English style home on Henry Street.

The Suttons attend an Augusta College basketball game.

On the

Historic Augusta College Campus . . .

The student center is a popular spot between classes.

GLIMPSES OF STUDENT LIFE

Chess is becoming increasingly popular at Augusta College.

Young artists find much to sketch on this beautiful campus.

Students take a break on registration day.

REFLECT MANY VARIED ACTIVITIES

Several of the boys organize a football game between classes.

Some of the students use the photographer for target practice.

CLASSES

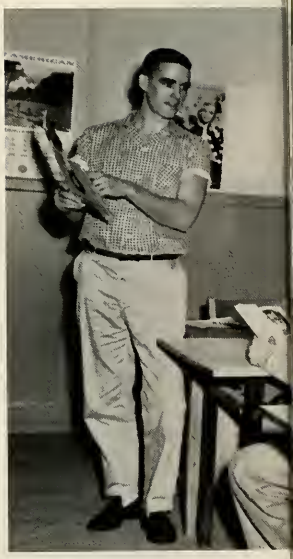

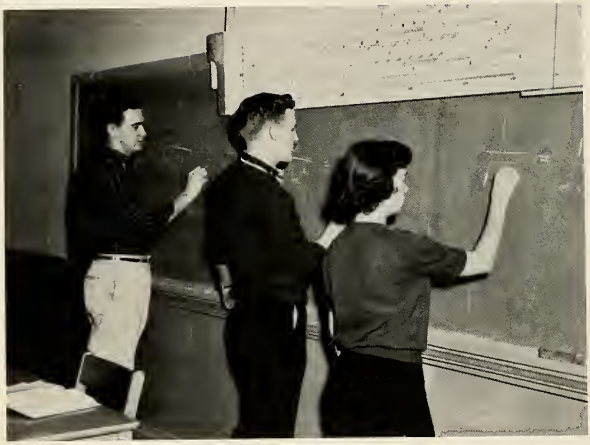

ALGEBRA

Students learn fundamental operations with imaginary numbers.

PHYSICS

Mr. Talley demonstrates the principle of the inclined plane.

BUSINESS ADMINISTRATION

Jim Burns explains the Annual Report of the Georgia Railroad Bank to the business organization and management class.

BIOLOGY

Biology students dissect a frog.

Napier Holland gives her report to the education class.

EDUCATION

Hubert Starzer completes a practice exercise in engineering drawing.

ENGINEERING DRAWING

ART

Avis Rollins does a pencil sketch while Charles Bailey completes a water color.

CHORUS

Miss McConnell's choral group practices a new number.

PSYCHOLOGY

Mr. Galloway points out the psychology used in effective advertising.

SHORTHAND

Secretarial students gain speed in shorthand through practice.

ENGLISH

Mr. Cowling's English class listens to a recording of Chaucer's "Canterbury Tales."

HIGHLIGHTS . . .

College students in the Augusta area enjoy the Inter-Varsity Christmas party, given by the Augusta College chapter.

On registration day this scene is a familiar one as students arrange their schedules for the coming quarter.

The Student NEA sponsors the King of Hearts Valentine Dance.

At the BELLRINGER'S Halloween party Mr. Cowling forsees a shocking future for an Augusta College student.

Zeke Ward smiles as his date, Barbara Tucker, is crowned "Miss Christmas Belle."

Candidates campaign vigorously for Student Council offices.

OF 1958-1959

Get a load of that new teacher!

There are certain entrance requirements, you know.

But "fine tobacco is

Cheese it, Cheyenne!

Then There Were

The Phantom strikes again!

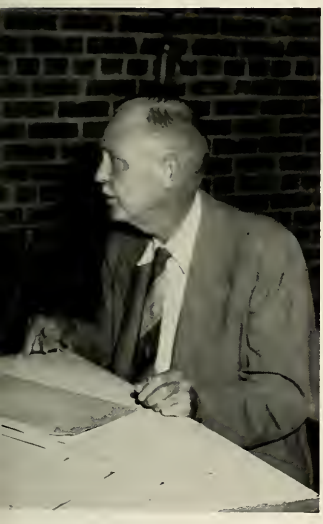

ts own best filter!"

To throw or not to throw

Ambush at Galloway Gap

Scenes Like These

ADMINISTRATION AND

FACULTY

DR. GERALD B. ROBINS

PRESIDENT

DEAN

JAMES W. CLARK

REGISTRAR

S. LEE WALLACE

MRS. ELIZABETH W. ANDREW
B.A., Syracuse University; M.S., Syracuse University; Further graduate study, University of Georgia.
Biology

MRS. MONIQUE D. BOYCE
A.B., University of Georgia; M.A., University of Georgia.
English, Social Science

CHARLES GUY CORDLE
B.A., Trinity College; M.A., Trinity College; M.A., University of Georgia.
History, Political Science
Chairman, Social Science Division

KEITH COWLING
N.S.A.M., F.R.S.A., Plymouth College of Arts and Crafts; Burderop Park; Teachers' Training College (England); Further graduate study, Universities of Venice (Italy), Birmingham, Reading, and Exeter (England).
English, Art, and
Fine Arts Appreciation

FACULTY

MRS. JOANNE A. DAVIS
B.S., Northwestern University; M.A., Columbia University.
English

HARRY DOLYNIUK
B.A., North Dakota State Teachers College; M.A.T., University of Indiana; Further graduate study, Mercer University.
Chemistry

JOHN EVANS EUBANKS
A.B., Wofford College; A.M., Wofford College; A.M., Columbia University; Further graduate study, Columbia University, American Academy (Italy).
Political Science, History

NORMAN L. GALLOWAY
B.S., Murray State Teachers College; M.A., George Peabody College; Further graduate study, George Peabody College.
Sociology, Psychology, Economics

MRS. GERALDINE HARGROVE
B.S., Georgia State College for Women; M.Ed., University of South Carolina.
Education, Psychology

MISS AMY SANDRA McCONNELL
B.M., Converse College Conservatory; M.M., School of Sacred Music, Union Theological Seminary.
Voice

FACULTY

JESSE L. McDANIELS
A.B., Bowling Green College of Commerce; M.A., George Peabody College; Further graduate study, George Peabody College.
Business Administration Chairman
Business Administration Division

HENRY OSGOOD READ
Ph.B., Emory University; M.A., Emory University; M.A., Columbia University; Further graduate study, Columbia University, University of California, Emory University, University of Georgia.
English
Chairman, Humanities Division

JOE MAYS ROBERTSON
B.S., Clemson College; M.A., University of Florida; Further graduate study, University of Florida.
Mathematics
Chairman, Science Division

NORMAN C. SMITH
B.S., Georgia Institute of Technology.
Engineering drawing

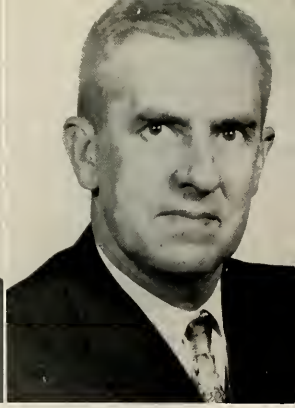

FACULTY

MRS. KATHLEEN D. SOSBY
A.B., Piedmont College; M.A., Appalachian State Teachers College.
Librarian

CHESTER McKINLEY SUTTON
A.B., Guilford College; A.B., Haverford College; M.A., University of North Carolina; Further graduate study, University of North Carolina, Duke University.
English

JOSEPH LECONTE TALLEY
B.S., University of Georgia; M. S., Mercer University; Further graduate study, Columbia University.
Physics

MISS BEVERLY JEAN WILLIAMS
B.S., Bob Jones University; M.A., George Peabody College.
Secretarial Science

PERCY WISE
A.B., University of South Carolina; M.A., University of North Carolina; Further graduate study, University of Poitiers (France), Duke University, University of Illinois, New York University, Saltillo State Teachers College (Mexico).
French, Spanish

BERNICE T. COLLINS
Superintendent, Buildings and Grounds

MRS. IDA C. FRIEDMAN
Bookstore Manager

STAFF

MRS. DORIS C. COOK
Secretary

MRS. PATSY W. DOWLING
Secretary

MRS. RUTH H. SHAW
Secretary

MRS. MARTHA B. UMSTEAD
Bookkeeper

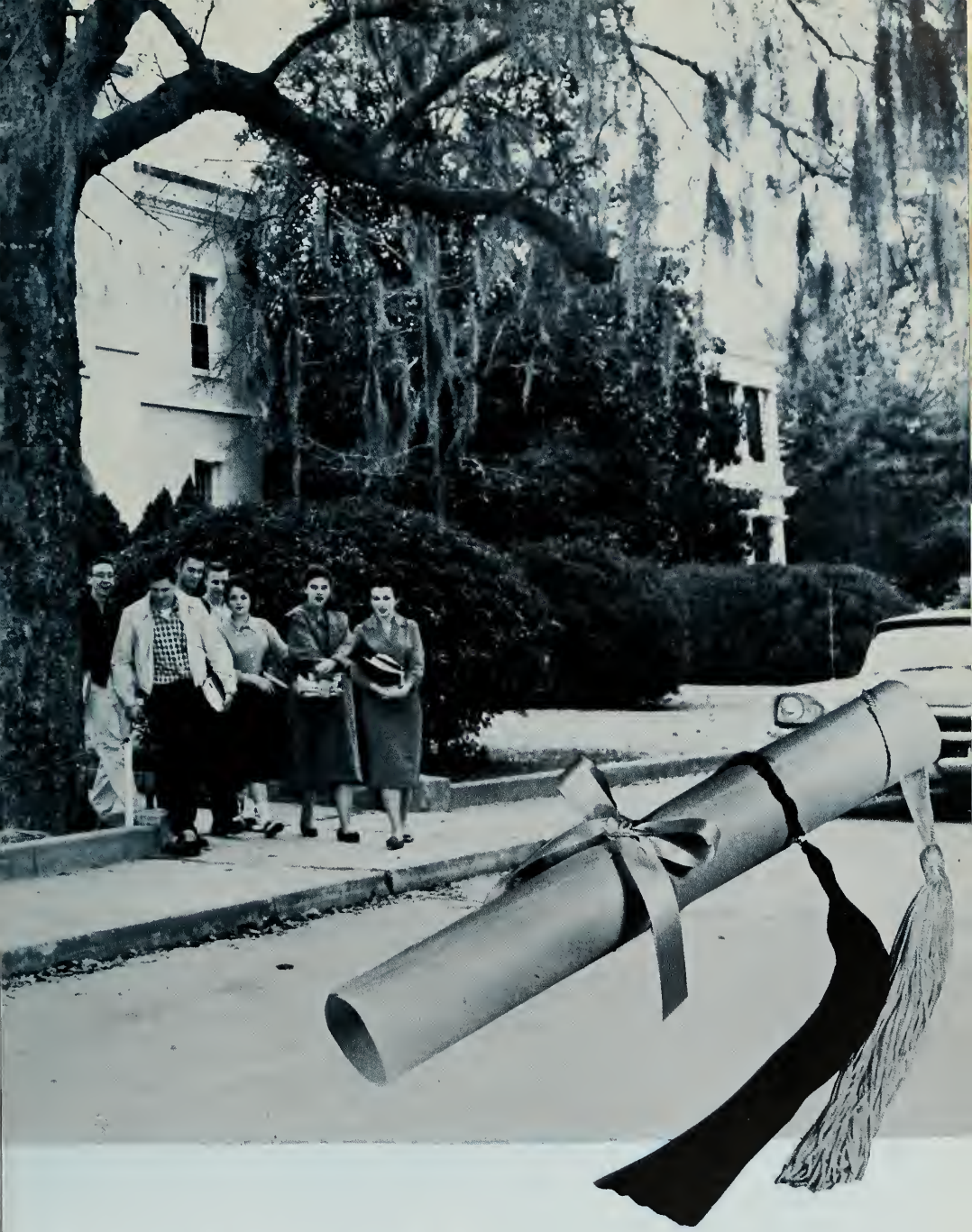

SOPHOMORES

OFFICERS

DAVID "BUTCH" MYRICK ..... *President*
REX HANNAH ..... *Vice President*
MARY HELEN McGINTY .....*Secretary-Treasurer*
BARBARA BEST ..... *Representative*
MARY NELL DUNN ..... *Representative*

BUTCH MYRICK

SOPHOMORES

The Sophomore Class of 1959 is the first class to complete two full years in Augusta College at its new location, the site of the historical Augusta Arsenal. In 1957 the freshmen elected as their president Tony Atkins, who also served as vice president of the Student Council. Gail Bennett was secretary-treasurer and Student Council representatives were Barbara Best, Mary Helen McGinty and Jeanette Bodenhamer. Tony and Mary Helen were voted Freshman Favorites.

Several changes were effected in 1958. The Junior College of Augusta was renamed Augusta College and was placed under the University System of Georgia. As a result, it began operating under the quarter system. Butch Myrick and Mary Helen McGinty represented the school as Mr. and Miss Augusta College. Barbara Tucker reigned over the Christmas Belle Ball, which will become a tradition of the college.

Rex . . . Barbara . . . Mary Helen . . . Mary Nell . . . Butch

MADELINE RUTH ALDRED

Carefree as the day is long . . . a wonderful friend . . . possesses a jolly laugh.

JULES NORMAN ANTOPOLSKY

Never worries . . . his every day and every minute is filled with living to the limit.

SOPHOMORES

JOHN MARVIN APPLEWHITE

Ambitious . . . nice smile . . . intelligent . . . never too busy to do his best.

GAIL MARSHA BENNETT

Only one life, 'twill soon be past; only what's done for Christ will last . . . interested in church work . . . willing to help in any task.

BARBARA ELAINE BEST

Models frequently . . . plans to be a secretary . . . olive complexion . . . eyes that match her hair.

Student Council, '58, '59; Sophomore Editor, WHITE COLUMNS, '59; Cheerleader, '59; Secretary, Intervarsity, '59.

Finding the water too cold for a swim, Ruth, Sonny, Barbara, and Gail relax beside the pool.

Shades of Kids' Day! Not necessarily, this is a pleasant pastime for any age.

ANNE CURTIS BLOUNT

A merry heart maketh a cheerful countenance. One in a thousand . . . never seen without a smile . . . plans to be a social worker . . .

WHITE COLUMNS, Activities Editor, '59; President, Intervarsity, '59; Dean's List, '59; Dramatic Club, '59.

GORDON M. BRACK

Success comes to those who work for it . . . shows promise of becoming a successful businessman . . . drawing and photography are his idea of fun.

BRETT OLIVER BRUNNER

Witty personality . . . friendly to everyone . . . liked by all. Not many can compare with him.

SOPHOMORES

JAMES LEO BURNS

Business major . . . His sincerity and ambition will enable him to go far in his chosen field.

RAYMOND EDGAR BUSH

Possesses good qualities . . . high ideals . . . ambitious . . . sure to have a successful future.

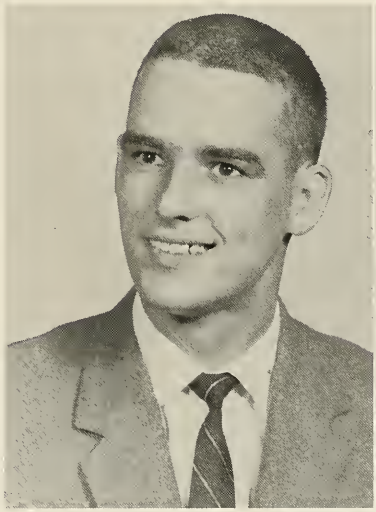

DELANO F. CASTLEBERRY

Energetic . . . loves parties . . . compound of frolic and fun . . . the only one of his kind.

JANIE VAN CHALKER

A small bundle of everything nice . . . conscientious . . . a smile for everyone . . . likes to travel.

SOPHOMORES

HARRIETTE ELIZABETH COLLINS

Dark eyes . . . lovely hair that frames a smiling face . . . In rain or sunshine she wears a merry smile.

EUNICE RACHELS CRAWFORD

Good student . . . sweet disposition . . . Friendship springs from her every tone.

ANN GRACE CROMER

A true friend is hard to find . . . capable student . . . a brain full of knowledge. Future Teachers, '58, '59.

Eunice, Janie, and Ann brush up on croquet with Delano as their coach.

Tom, Gail, and Henry arrive for a first period class.

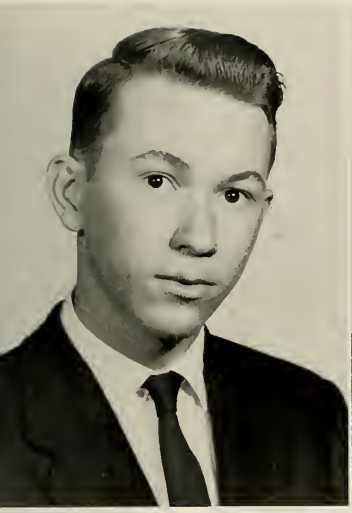

THOMAS J. CULPEPPER

Good character . . . friendly word for all . . . high spirits . . . Once your friend, always your friend.

JOHN KENNETH DAVIDSON

Enjoys reading and dancing . . . kind-hearted . . . merry . . . laughs away care . . . We are always what we make ourselves.

Dean's List, '58; Circle K, '58, '59; Phi Theta Kappa, '59.

MARGIE GAIL DOWD

Her feelings are all true . . . a bundle of simplicity and quietness . . . does her work well.

Newberry College: Indians' Staff, '58; May Court, '58; NEA, '58.

SOPHOMORES

RALPH EARL DRAWHORNE

Reserved . . . good natured . . . gentle mind . . . The time to learn is now.

HENRY A. DUNN

Let me be happy as long as I live, and live as long as I'm happy . . . a quiet fellow . . . enjoys having fun.

Circle K, '59.

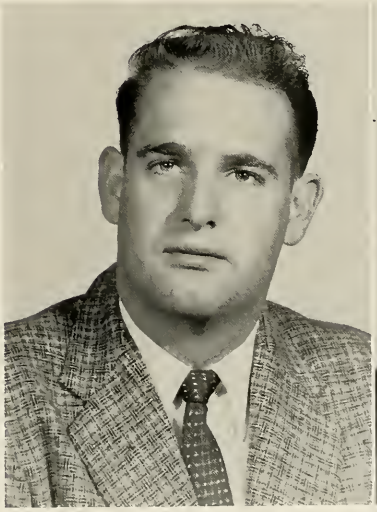

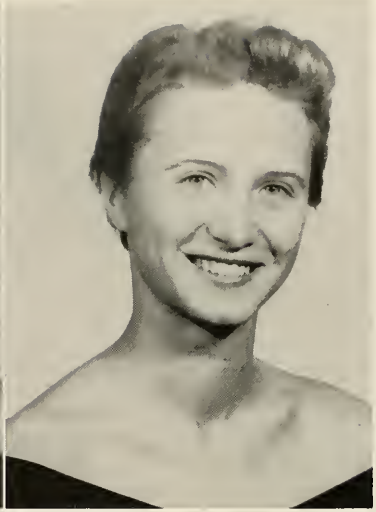

MARY NELL DUNN

Cute and sweet—can that be beat? Smart and ambitious . . . full of fun . . . a delightful person indeed.

BELL RINGER, '58; WHITE COLUMNS, '58, '59; Speech Club, '58; Dean's List, '58; J-Cay Coed Club, '59; Student NEA, '59; Student Council, '59; Phi Theta Kappa, '59.

GLENDA MAE ESKEW

My mind is made up . . . don't confuse me with facts. An ardent supporter of athletics, a great sport in more ways than one. Her future career? Physical Education, of course.

Board of Education Scholarship, '58; Augusta College Tennis Team, '58; Maxwell Foundation Scholarship, '59; Baptist Student Union, '59; Intervarsity, '59.

SOPHOMORES

CAROLYN O. FAGLIE

A constant friend is a thing rare to find. Petite . . . charming personality.

WHITE COLUMNS Literary Editor, '58; Bell Ringer, '58, 59.

VERA DEAN FLORENCE

Her smile, her speech, her winning way wills all trouble's mood away. Dubbed "Button" by her friends . . . talkative and lively . . . a personality overflowing with fun.

JANE ELIZABETH GIBSON

When joy and duty clash, let duty go to smash. Intelligent . . . success is her goal.

WHITE COLUMNS, '59.

Mary Nell, Glenda, and Jane get ready to go to a basketball game.

Ernest, John, and Don exchange a day's classes for a hunting trip.

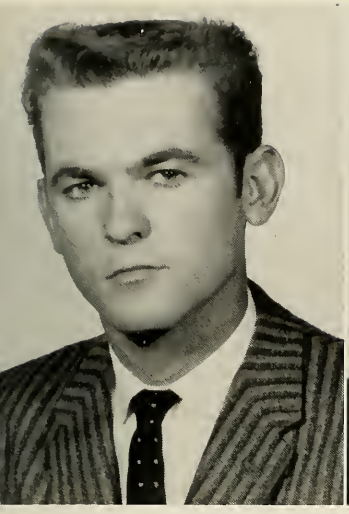

THOMAS LEONARD GIUSTO

A future bright as sushine . . . He does his work well . . . always a friendly "Hello."

JOHNNY LLEWELLYN GOSHORN

One of the best things to have up your sleeve is a funny bone. Nice boy . . . always cheerful.

DON ANTHONY GRANTHAM

Salesman at Southern Security Life Insurance Co., Health and happiness are a person's birthright . . . enjoys skiing and golf.

SOPHOMORES

ERNEST THEODORE HAHN

Conscientious . . . hot rod and custom car enthusiast . . . courteous . . . anything worth doing at all is worth doing well.

Student NEA, '59.

JOHN THOMAS HAMMOND

Laughter sprinkled with sincerity . . . possesses qualities for a good teacher . . . a helpful, understanding friend to all . . . as good natured as he can be.

Annual Staff, '58; Circle K Club, '58, '59; Student NEA, '58, '59.

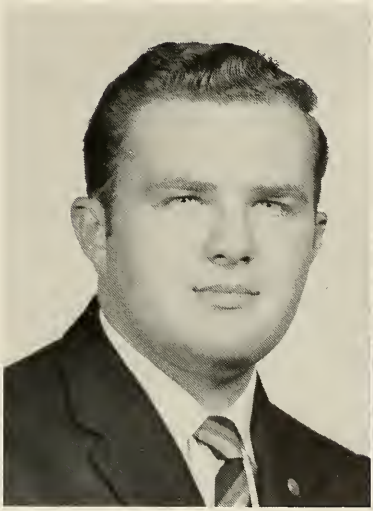

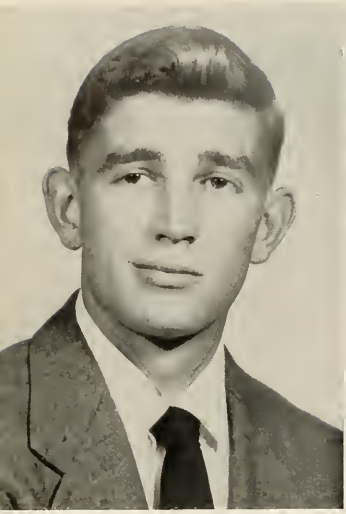

McKENNIE HARDWICK

Talkative . . . thoughtful . . . likeable. The only way to get ahead is to use the one you've got.

BENJAMIN HARMON

A likeable fellow with amusing ways . . . enjoys the company of people and people enjoy his company.

SOPHOMORES

KATHRYN KELLY HARPER

Better known as "Tinka" . . . a pretty girl with beautiful blond hair . . . good figure . . . loves golf . . . became a Mrs. recently.

THOMAS HAYDEN

Sincere . . . eager to learn . . . studious . . . ambitious . . . quiet but not idle.

SALLY HILL

Full of fun . . . delightful sense of humor . . . refreshing personality . . . individuality has its own rare and special flavor.

Tinka and Sally need two more for bridge. Any players?

Lila, Jerry, Napier, Beth, and Donnie get together in the student center for a snack.

MARY ELIZABETH HILSMAN

"Beth" . . . The twinkle in her eyes makes you happy all the day . . . a charming person . . . Her glance is the best of the rays that surround thee . . . WHITE COLUMNS Staff, '59.

PALMER F. HOGAN

"Donnie" . . . keen dresser . . . friendly to everyone . . . a true gentleman . . . It is not how long, but how well we live . . . Sure to become a successful banker.

NAPIER TEDARDS HOLLAND

Let knowledge grow from more to more . . . a dependable, efficient student with a capable mind . . . A combination of seriousness and good humor is always admired.

SOPHOMORES

GERALDINE SAXON HUNNICUTT

"Jerry" . . . polite . . . dependable and friendly . . . sincere and forthright . . . Rare is she who takes time to be nice.

LILA CATHERINE JACKSON

Never sad . . . makes everyone feel happy and gay . . . There's mischief in this lass, so sweet and cheerful.

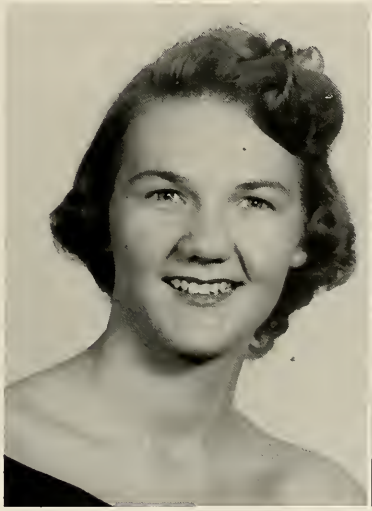

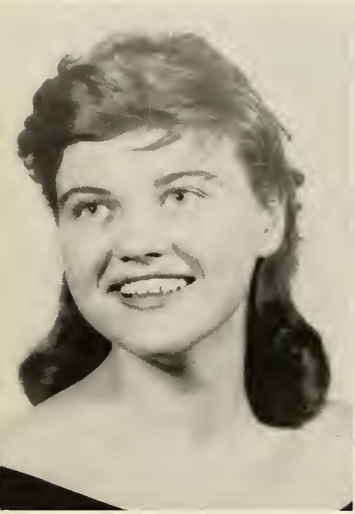

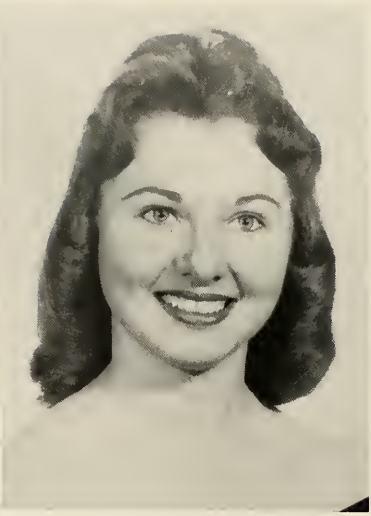

KAY HAVIRD JARRELL

Dependable . . . conscientious student . . . a gentle and soft voice . . . Success leads the pathway of her life.

ROSEMARIE THERESA JENNINGS

Her friends call her "Rosie" . . . has a friendly word for all . . . always in style . . . works part time at J.B. White's.

President, NEA, '58; Member of NEA, '59; BELL RINGER Staff, '58, '59.

SOPHOMORES

GENE FLETCHER JOHNSON

Dependable and nice . . . never too busy to do his best . . . always carries a smile upon his face.

LESLIE RICHARD JOHNSON

Laughs away care . . . nice . . . a kind heart makes for success.

KENDALL ELLIS KITCHENS

Flying is his hobby . . . always possesses a cheerful hello . . . has a multitude of friends . . . "Trouble never troubles me."

Circle K, '58, '59.

Kay, Leslie, Rosemarie, and Gene are ready to take off with Ken (second from left) at the controls.

Carolyn, Jackie, and Brantley pause to talk before going to class.

JACQUELINE ANNE KNIGHT

Work is work and must be done; yet as I work, I have my fun . . . tall of stature . . . always sweet.

WHITE COLUMNS Editor, '58, Advertising Manager, '59; Business Club, '59.

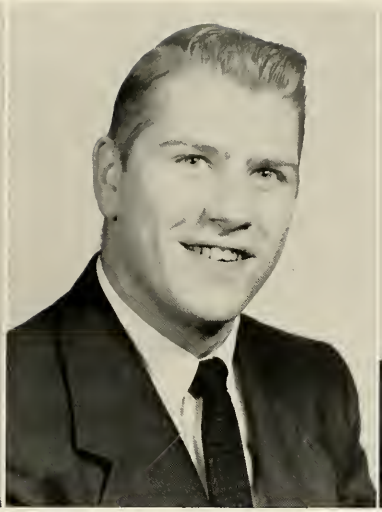

BRANTLEY EUGENE KUGLAR

"Kug" . . . good-natured . . . unselfish . . . true. All wish to know but few the price will pay.

Grammar School Coach, '58.

RICHARD JENNINGS LEE

Has a multitude of friends . . . sober and steadfast . . . liked by everyone, everywhere.

SOPHOMORES

CAROLYN DAHLIA LEONARD

Never too serious, not too gay, but a rare girl in every way . . . reserved appearance . . . an accomplished pianist . . . she is certain to be an efficient secretary.

Business Club, '59.

ROBERT R. LUCKY

His friendship is golden to everyone . . happy-go-lucky . . . The most wasted day of all is the one in which we have not laughed.

Basketball Team, '58, '59; Grammar School Coach, '58, '59; Pres., BSU, '59.

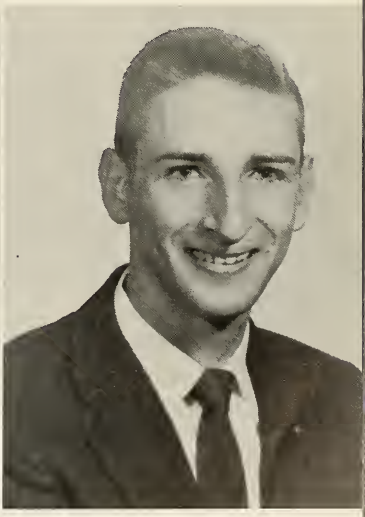

VIVIEN CAROLYN MARSHALL

Cutest page boy around . . . quiet . . . poised . . . small of stature, but large of heart.

Dean's List, '58.

SANDRA EVALINE MARTIN

A lovely girl we've all admired whose pleasant ways are much desired . . . a delightful blend of prettiness and ability.

BELL RINGER Staff, '58; WHITE COLUMNS, '58.

SOPHOMORES

RALPH WILLIAM MASON

Friendly smile. . . jovial . . . smile at the world and the world smiles back at you.

SYMM H. McCORD

Intensely interested in medicine . . . He'll do well in that field . . . quiet mannered, but at the same time friendly and fun-loving.

Treasurer Circle K, '58, Vice President, '59.

ELVYN JOSEPH McDONALD

"Let your light so shine . . . " pastor of the Martinez Methodist Church . . . very dedicated . . . hard worker.

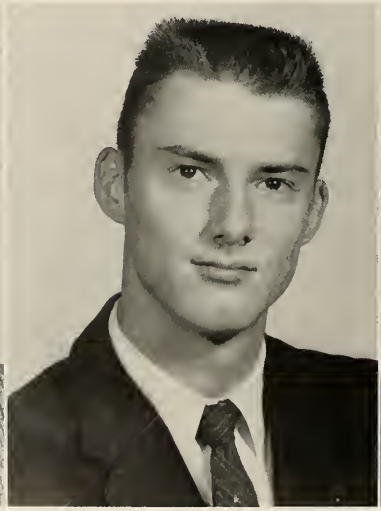

Such service! E. J. and Symm toast marshmallows for Vivien.

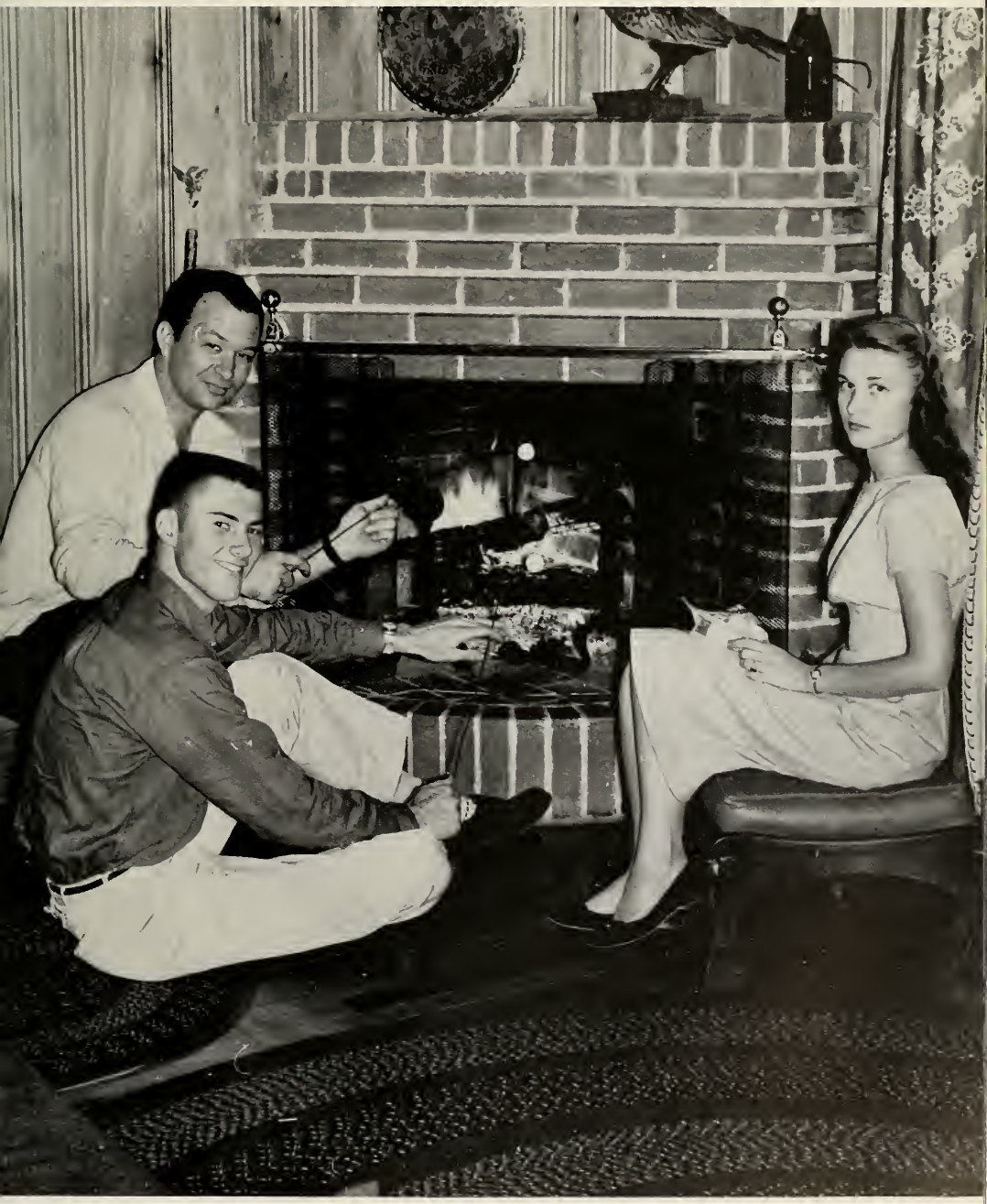

J. T., Bitsy, and Mary Helen make a pleasing center of interest for a picture by Ed Meloan.

LUCILLE McDONALD

"Bitsy" . . . She does her part with a willing heart . . . enjoys riding horses . . . sweet smile and personality.

MARY HELEN McGINTY

Her loveliness increases . . . blue-eyed blonde . . . petite . . . attractive . . . popular . . . active leader.

Student Council, '58, Vice President, '59; Secretary Sophomore Class, '59; WHITE COLUMNS, '58, '59; Vice President of Intervarsity, '59

BETTY LYNN McKENZIE

Full of vim, zip, and vitality . . . sweet . . . smiling face . . . nonchalant . . . to be pleasing to all is an art worth cultivating.

SOPHOMORES

EDWARD FOWLER MELOAN

A camera bug . . . ambitious . . . employee of WRDW-TV . . . future bright as sunshine.

JESSE THOMAS MOSLEY, JR.

The time to be happy is now . . . easy-going.

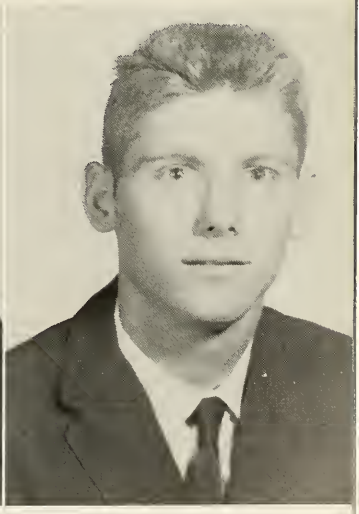

DAVID LEE MYRICK

"Butch" . . . the outdoor type . . . athletic . . . specialty is basketball . . . . . popular student leader.

Most Versatile, '58; Grammar School Coach, '58; President, Circle K, '58; Basketball, '58, '59; President, Sophomore Class, '59; President, Student Council, '59; Circle K, '59.

WINDELL DEAL NeSMITH

A young man rare . . . not too serious, not too gay . . . dependable.

WHITE COLUMNS, '58; Veterans' Club, '58; Circle K, '58, '59.

SOPHOMORES

THOMAS EDWARD NEWMAN

Sincere in what he does . . . quiet in manner . . . always has a smile for everyone.

SUSAN HUNTER NEWTON

A smart, likeable girl . . . sure to go places in the teaching field . . .

NEA, '58, '59; Editor-in-Chief, BELL RINGER, '59; Phi Theta Kappa, '59.

ELAINE NICHOLSON

The dearest of the dear . . . loaded with spice . . . delightful personality.

Secretary-Treasurer, Speech Club, '59.

Windell, Butch, Susan, and Thomas gather at one of the most historic spots on the campus.

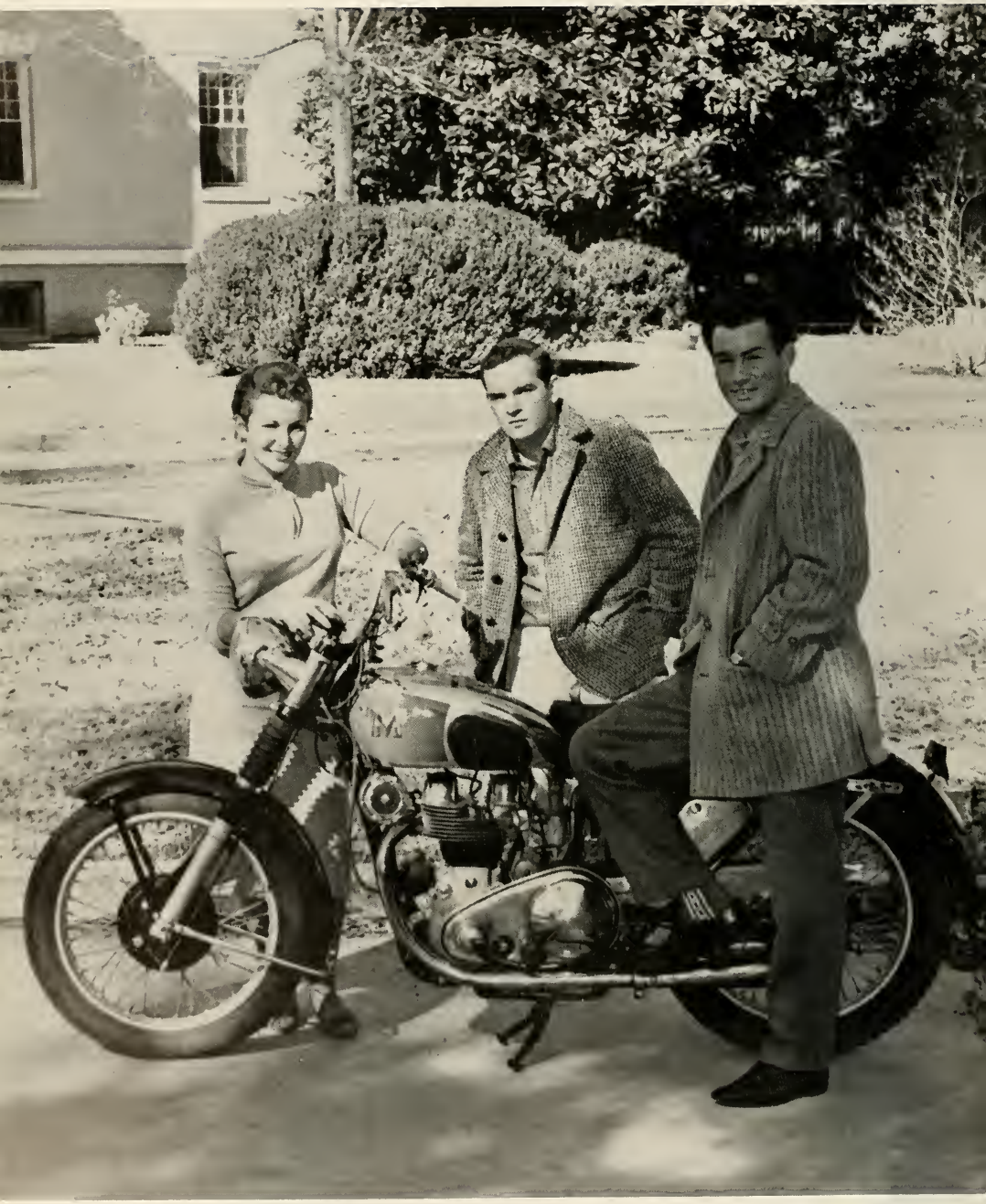

Lamar and Bill are about to make a motorcycle twosome as Rosemary wishes them "Bon Voyage."

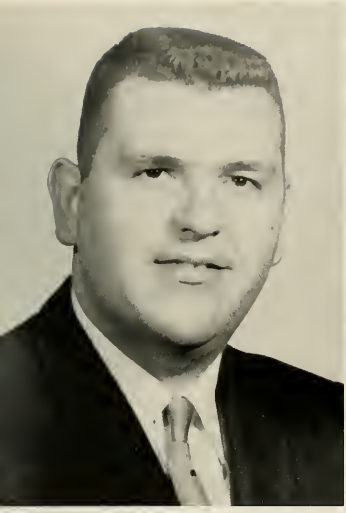

WILLIAM GERALD PARDUE

Never do today what can be put off until tomorrow . . . gem of a friend.

BILL PETERS

Keep walking, you're certain to make a step in the right direction . . . tall . . . dark . . . sophisticated . . . broad shoulders.

NOEL LAMAR PRICE

Every inch sincere . . . unselfish . . . true . . . has friends throughout the countryside.

SOPHOMORES

ROSEMARY SHEILA RAM

A gentle youth and maiden gay . . . vivacious . . . bundle of energy . . . University of Miami: Honors, '58, Student Body Government, '58; HURRICANE Staff, '58; Pep Club, '58; Augusta College: Feature Editor, BELL RINGER, '59; Speech Club, '59.

JACK L. RICHARDSON

Extremely nice and relaxingly quiet . . . when he speaks everyone listens.

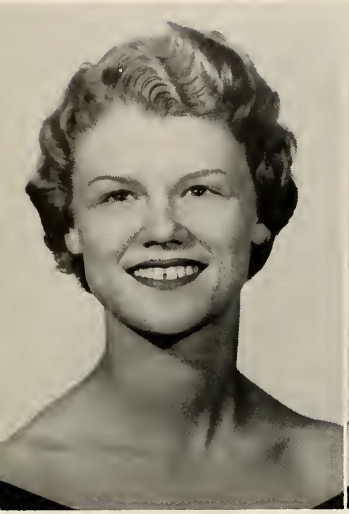

MARTHA SHADLE RINGSON

Blue eyes . . . beautiful golden hair . . . a popular maid.

WHITE COLUMNS Staff, '58; Associate Editor, BELL RINGER, '58; BELL RINGER Staff, '59; JCAY, '58; Dean's List, '58, '59; Treasurer, Speech Club, '59.

HELEN PATRICIA ROBERTS

A merry light gleams from her eyes . . . genuine friend . . . winning ways.

WHITE COLUMNS Staff, '58.

SOPHOMORES

SAMUEL GEORGE RONEY

"Sam" . . . His honor is dearer to him than his own life . . . a nice person to be acquainted with . . . polite.

JAMES LAMAR ROSS

Devil-may-care . . . a man about town . . . another like him is hard to find.

CEFERINO C. SALAZAR

Courteous . . . a true friend . . . sensible . . . high erected thoughts seated in a heart of courtesy.

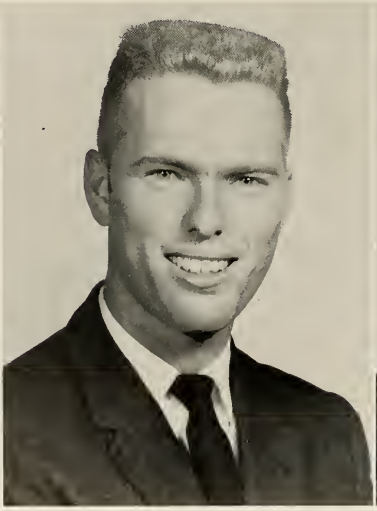

Patsy, James, Ceferino, and Martha match their skills at shuffleboard.

Ed holds his pet ocelot while Linda and Bill look toward the camera for reassurance.

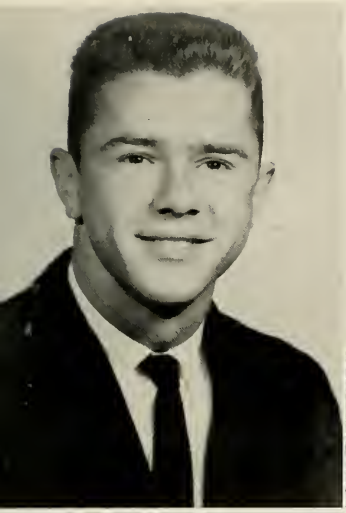

WILLIAM JOSEPH SALLEY

A likeable fellow . . . nice looking . . . enjoys sports . . . sober, steadfast, loyal.

Circle K, '58, President, '59; Grammar School Coach, '58, '59.

EDWARD C. SELF

Whatever task he was called upon to do, he accomplished well . . . possesses versatility through his many activities . . . will make good in career of his choice.

Physics Lab Assistant, '59; Science Club, '59.

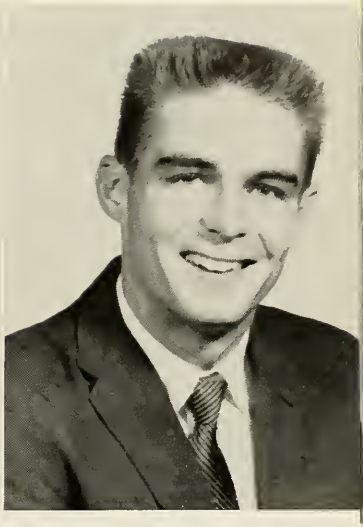

JOHN WILCOX SHEEHAN

Gay . . . carefree . . . live your own life full and free.

Business Club, '59.

SOPHOMORES

LINDA SHERIDAN

Talented . . . poised . . . liked by everyone . . . her father is a missionary . . . her every tone is music's own, like those of morning birds.

WHITE COLUMNS, '59; BELL RINGER Staff, '59; Intervarsity, '59.

BARBARA ANN SMITH

Dark eyes . . . dark hair . . . pretty mouth . . . A smile is the trademark of a happy soul.

DOROTHY L. SMITH

Homemaker . . . likes gardening . . . interested in government . . . her heart is open as the day.

RALPH EDWARDS SWORDS

Likes to sleep and eat . . . witty . . . if women interfere with work, quit work.

SOPHOMORES

HOWARD OLIVER TABB

Better known as "Bubba" . . . carefree . . . jolly . . . nice.
Vice President, Speech Club, '59.

PATRICIA ETHEL TANKERSLEY

Sweet personality . . . feelings that are all true . . . a heart with room for many friends.

JACK C. TOMLIN

Tall . . . easy going . . . capacity for fun . . . Trouble never troubles him.

Pat, Jack, and Ralph enjoy potato chips and cokes.

For Barbara, Jim, and Jimmy there's nothing like hamburgers and cokes.

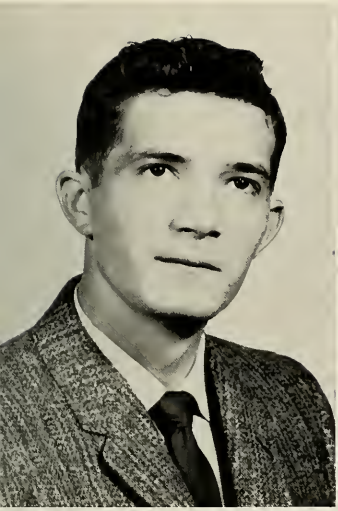

HENRY HALL TOWNES

Gentleman . . . jovial . . . always nonchalant . . . For certain he is a young man rare.

BARBARA LOUISE TUCKER

"Babs" . . . Her voice is pleasing and soft . . . very friendly . . . great personality . . . a walking dream of life and light.

JIM USRY

Truth is the highest thing that man may hold . . . devoted efforts bring enormous results . . . interested in politics and history.

SOPHOMORES

JAMES ALAN VOWELL

"Jimmy" . . . talkative . . . never meets a stranger . . . There lies a great deal of deviltry beneath his mild exterior. Basketball Team, '58, '59; Golf Team, '58, '59.

WILLIAM A. WALKER

Capable . . . aims for the top . . . high ideals for the future.

SARAH ANNE WALTON

A talented artist . . . give her a task and it will be well done . . . loved by everyone, everywhere . . . always has a smile especially for you.

Library Scholarship, '58; WHITE COLUMNS, '58, Art Editor, '59; Intervarsity '59; Phi Theta Kappa, '59.

ELIZABETH RIORDAN WARD

"Betsy" . . . A sparkling personality . . . expressive eyes . . . popular with everyone . . . makes an adorable cheerleader.

Business Club, '59; JCAY Club, '58; Cheerleader, '59.

SOPHOMORES

PAUL WILLIAM WARD

Friendly . . . smiling face . . . likes sports . . . happy-go-lucky . . . man about campus . . . better known as "Zeke" . . . over-flowing personality and a generous spirit.

MARTHA ANN WARREN

The hand that follows intellect will achieve . . . brain and common sense . . . pleasant to be with . . .

BELL RINGER Staff, '59; Photographic Editor, WHITE COLUMNS, '59; Intervarsity, '59.

ROSALYN WELCH WATERS

An interesting personality . . . a sense of humor . . . a heart that is open to everyone.

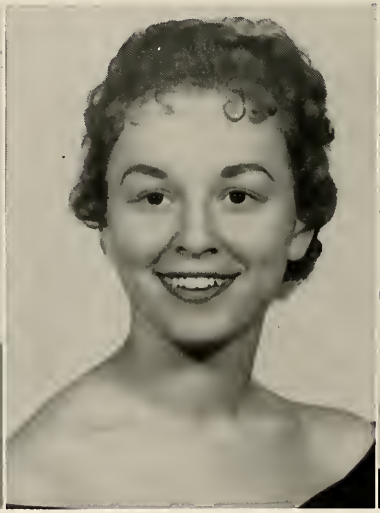

Zeke, Rosalyn, Anne, Betsy, and Ann leave for the game in Savannah.

Miller and James give Judy some pointers on tennis.

MILLER LESLIE WATKINS

"Darby" . . . lots of fun to be with . . . mischievous . . . never lets lessons interfere with pleasure . . . There are some men born to look the best, And by right lead all the rest.

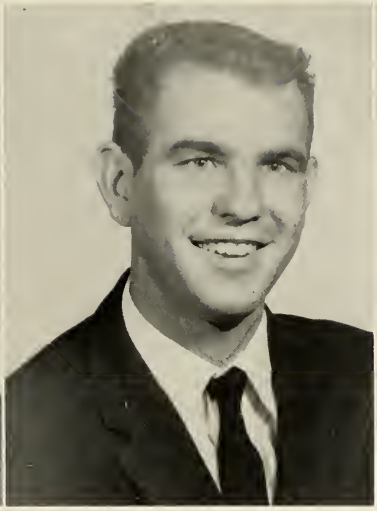

JAMES C. WEATHERLY

Full of laughter . . . full of pep . . .good natured . . . steadfast in thought . . . Not that I love not to study, but that I love fun more.

JUDITH WEEKS

"Judy" . . . cute . . . smiling face . . . happy heart . . . fashioned so tenderly . . . young and so fair.

SOPHOMORES

ANNE MARIE WEIGLE

"Rie" . . . pretty and petite . . . full of friendly assurance.

Business Club, '59.

PHILIP GREGORY WEIGLE

"Bo" . . . A big man . . . a big heart . . . friendly personality . . . high spirits.

Basketball Team, '58, '59.

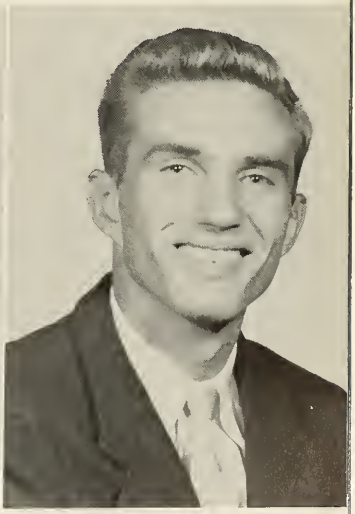

RAMONA ELIZABETH WESTBROOK

She studies hard, thinks quietly, talks gently and acts friendly . . . enjoys bowling . . . is her church secretary.

WHITE COLUMNS Staff, '58; BELL RINGERS Staff, '58, '59; NEA, '58, '59; Phi Theta Kappa, '59.

GEORGE WILLIAMS

Individuality has its own rare and special flavor . . . Thursday comes and the week is gone.

SOPHOMORES

JUDITH ANN WOLEBEN

Ambitious . . . smart . . . a good personality . . . Live each day as if it were the last.

FAT GIT YEE

Quiet . . . hard working . . . friendly . . . Friendship is the wine of life.

Judy, Fat Git, and Ramona take turns playing singles.

Augusta College
AUGUSTA, GEORGIA
A UNIT OF THE
UNIVERSITY SYSTEM
OF GEORGIA
1958-59

FRESHMEN

OFFICERS

BARBARA BRENNECKE ..... *President*
BILL KUHLKE ..... *Vice President*
JERRY LOGAN ..... *Secretary-Treasurer*
JACK PADGETT ..... *Representative*
DAVID "PEE WEE" WARD ..... *Representative*

Barbara Brennecke

FRESHMEN

Jerry Logan
Barbara Brennecke
Jack Padgett
Bill Kuhlke

Eugene Accerbi
Janette Allmond
Harry K. Anderson, Jr.

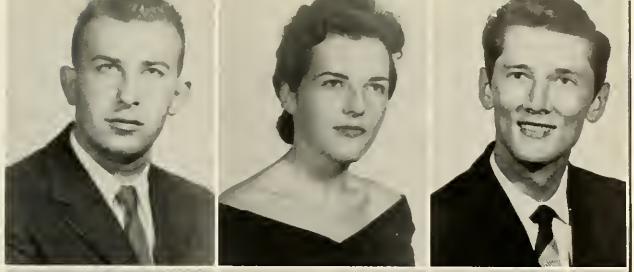

W. Lansdell Anderson, Jr.
Ray Antopolsky
Mary Margaret Arbogast

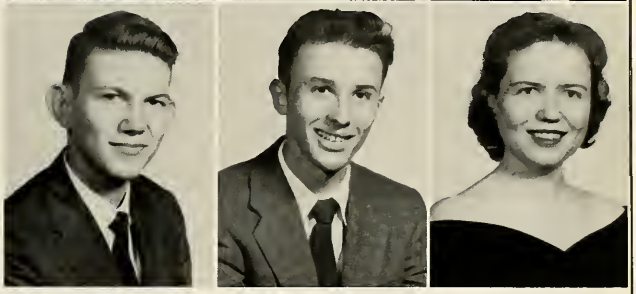

FRESHMEN

Peggy Atkinson
Anna Avrett
Bill Barksdale

Virginiann Baston
Susan Beasley
Barbara Bedingfield

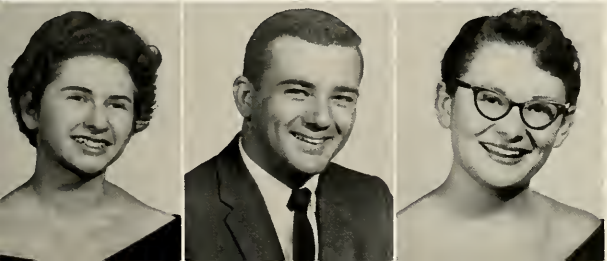

Miriam Belfor
Mack Bentley
Phyllis Blankenship

Carl Bogoslawsky
Frank Booth
Fred Bostrom

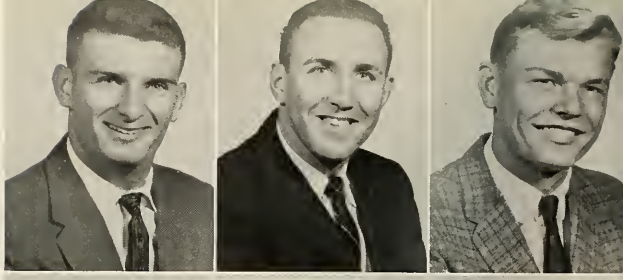

Ray Boswell
Carol Bottoms
Otis Bowman, Jr.

George Boyd
Martha Brannen
Linn Brantley

FRESHMEN

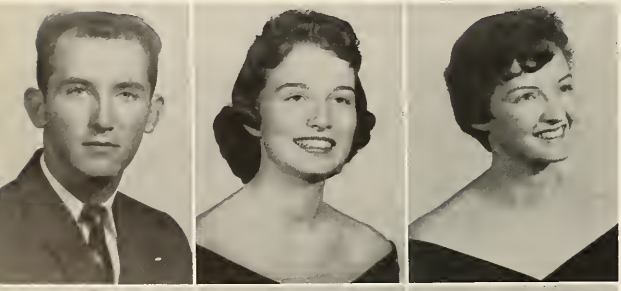

Klenke Bredenberg
Barbara Brennecke
Sara Brewer

Jackie Brooks
Sandra Broome
Betty Brown

Doris Bruce
Barbara Budnaitis
Patsy Burton

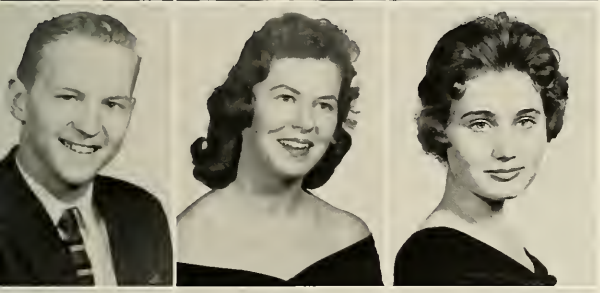

Boyce Butler
Carolyn Butler
Doris "Dee" Butler

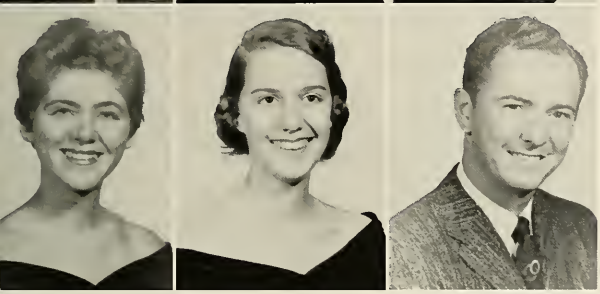

Birdie Byrd
Mary Campbell
Ira Cartee

FRESHMEN

Curtis H. Carter
Tom Chandler
Henrietta Clanton

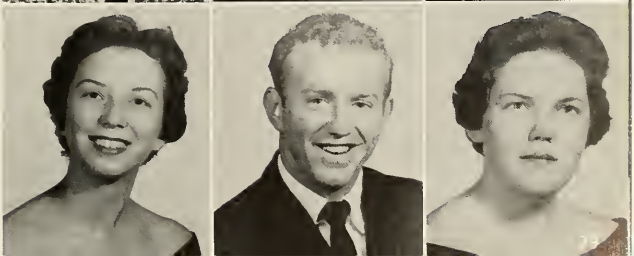

Jane Clark
Jimmy Clark
Sybil Clark

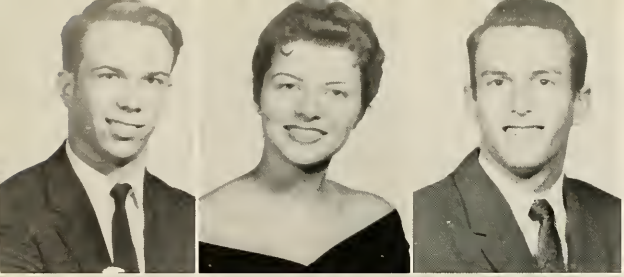

Weldon H. Clark, Jr.
Charlotte Cleland
Allen Clifford

Jeanette Collins
Jerry Collins
Vivian Collins

FRESHMEN

Janet Cone
Elizabeth Connell
Walter L. Connell

Edna Cotter
Collene Coursey
Joyce Coursey

Gail Cowart
Jane Cox
Donna Daniel

Mary F. Darnell
Joe Davall
Mary Christine Deas

B. F. Delaigle, Jr.
Ted deTreville
Ray Dickens

FRESHMEN

Joanne Dill
Leila L. Dill
Ernest Dinkins

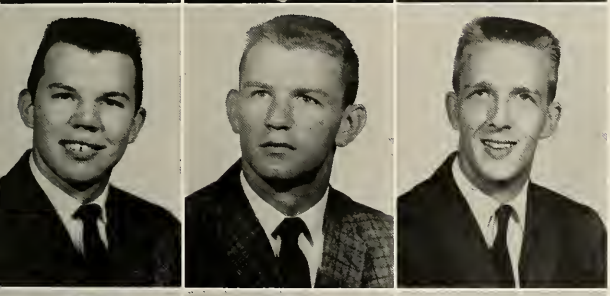

Edward Berton Dixon
Willie B. Dukes
"Pepper" Ellison

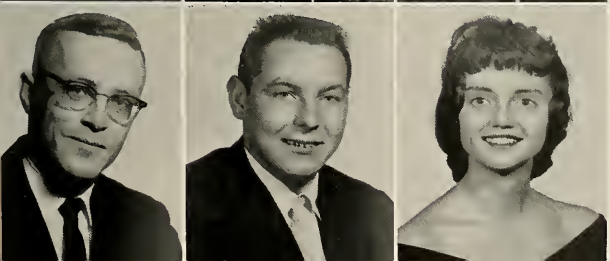

Bob Erichsen
Charles Etterle
Gwen Ferguson

Scott Ferguson
Edward Ferrall
Glenn Fields

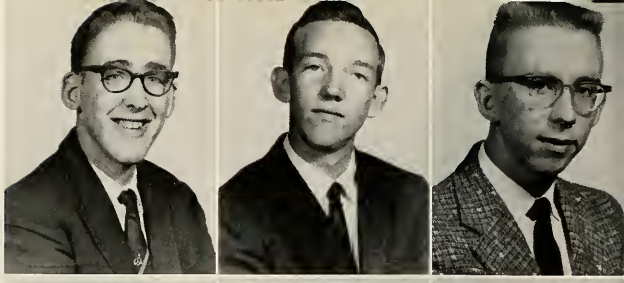

James D. Folds
Jack Foreman
Kathryn Fox

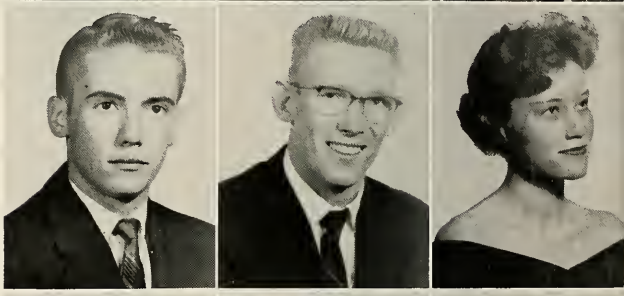

Tommy Freeland
Oliver Freeman
Charles Garren

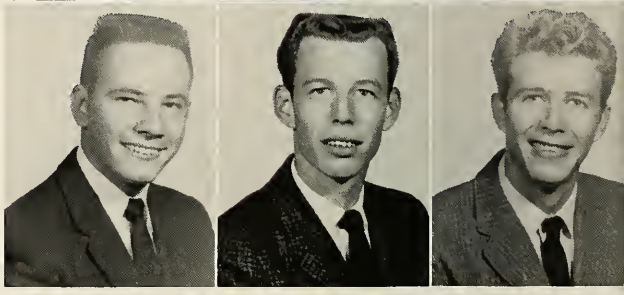

FRESHMEN

Tommy Gibbs
Patricia Goff
Rose Gomillion

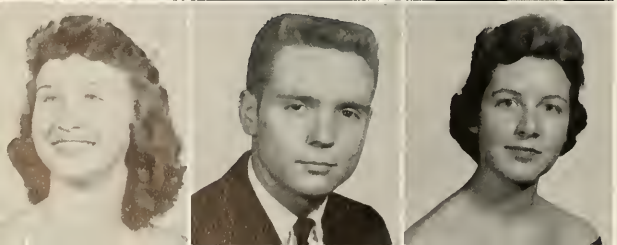

Lessie Mae Gray
David Graybill
Jeanette Green

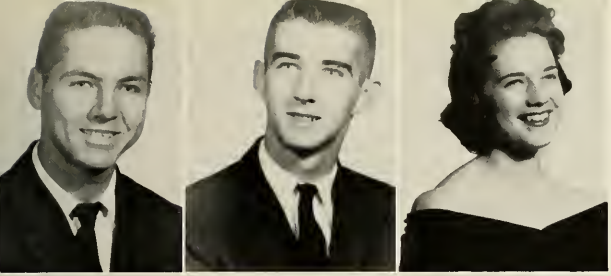

George Griffith
Cooper Guy
Lydia Hahn

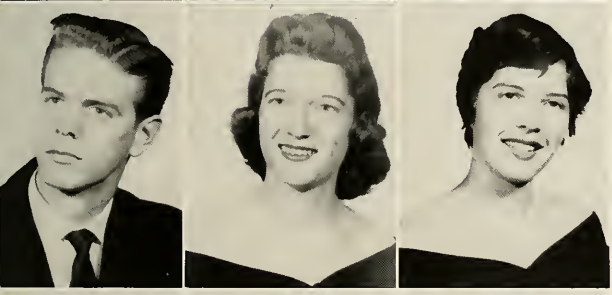

William Hall
Frankie Hammond
Barbara Lee Harley

Henri Harrison
Joan Harrison
Edward Harveston

FRESHMEN

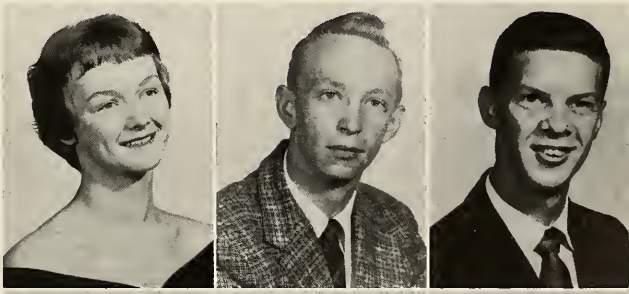

Arlene Hatcher
Ray Heath
Jimmy Hewett

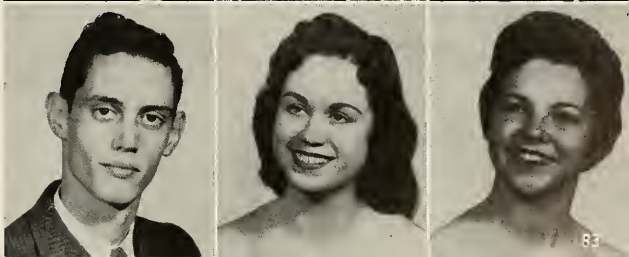

Robert Hoffman
Ruth Holley
Jewell Hollins

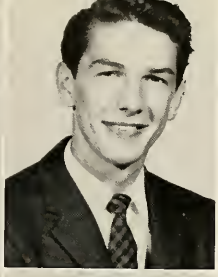

Margie Holloway
Nedra Ann Hooks
Bob Hough

Faye Humphrey
Hal Humphrey
John R. Hunnicutt Jr.

FRESHMEN

Eugene Hydrick
James E. Jester
Jackie Johns

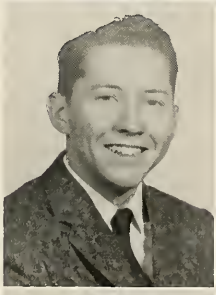
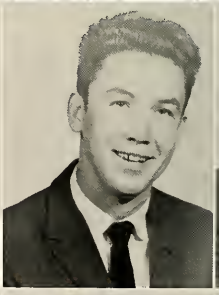

Sam Johnson
Randy Jones
Jack Keane

David Kearse
Henry H. Kearse
Kay Kearsey

Peggy Kelly
Dixon Kilbourne
Helen Kirkland

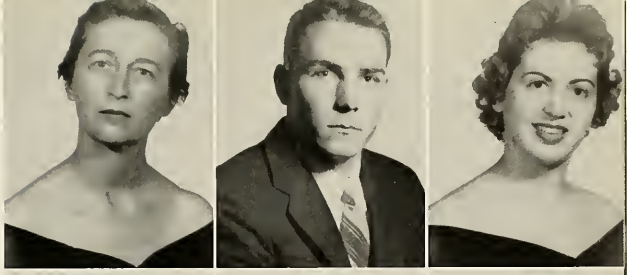

Louise L. Knight
John H. Knutti Jr.
Bill Kuhlke

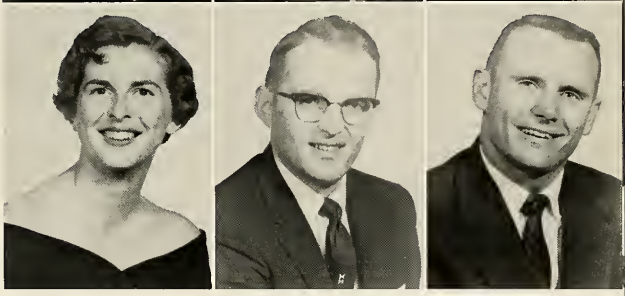

FRESHMEN

Georgia Langford
Robert Langston
Patsy Laster

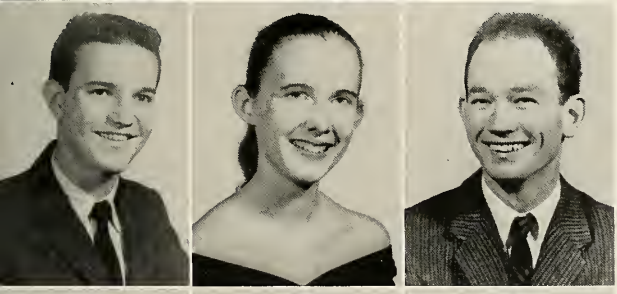

Richard Allen Lawson
Caroline Le Roy
Charles Gerald Logan

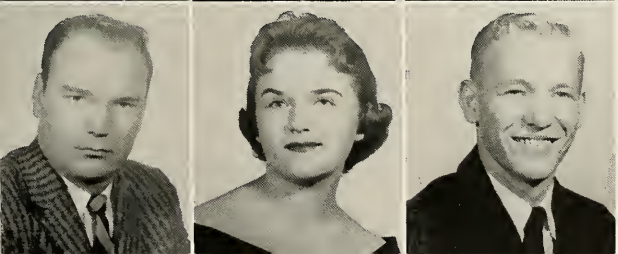

George S. Logan
Brenda Long
Jerry Long

Tommy Lowe
Dean Maddox
Sandra Mashburn

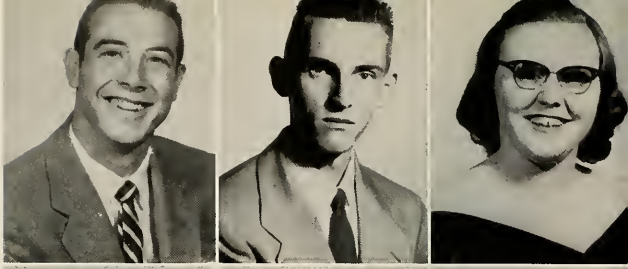

DiAnne Mauldin
Gerald W. May
Vivian McBride

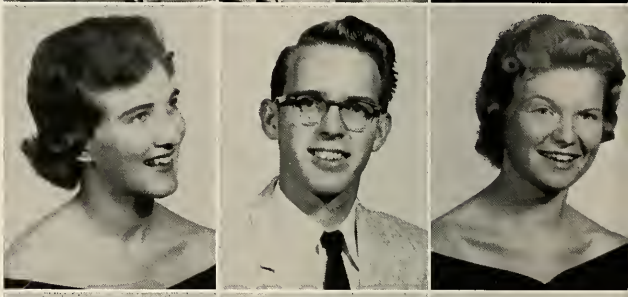

Sallie McCorquodale
Ann McCoy
Joyce McCullough

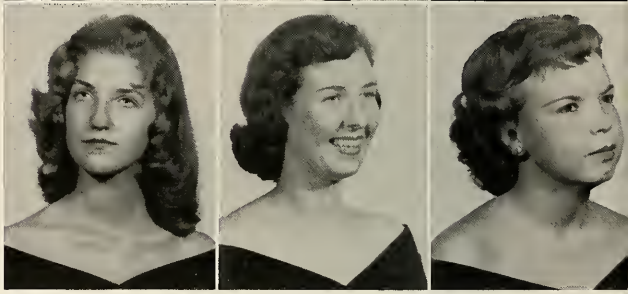

FRESHMEN

Herndon McElmurray
Ruth K. McElmurray
Francis X. McGahee

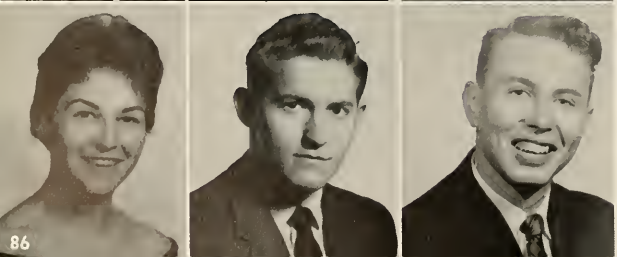

Winona McGhee
Randall Mears
Briscoe Merry

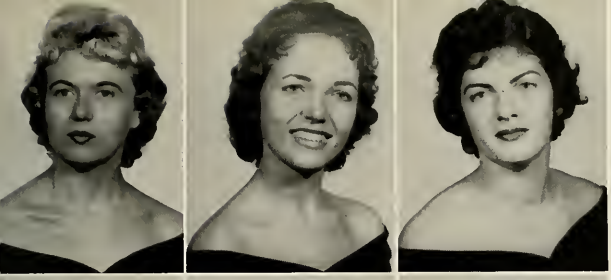

Sister Miller
Brenda Miner
Carol Mobley

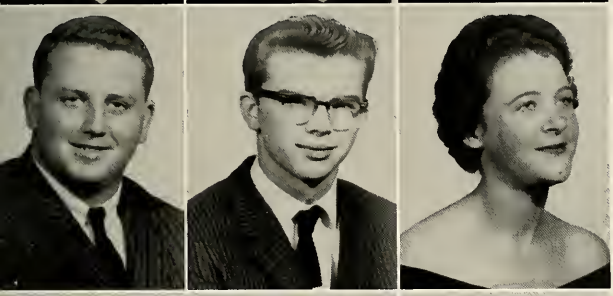

William W. Molony
Ronnie Moncrief
Barbara Moore

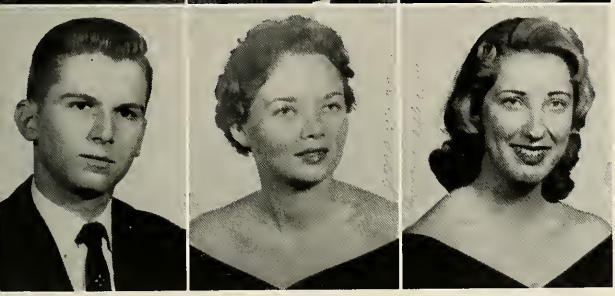

Frank Mosley
Carol Mulherin
Mildred Mulherin

FRESHMEN

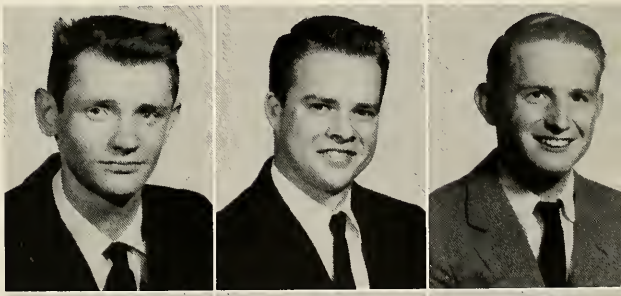

Mike Mullin
Larry Murphree
Robert Murphy

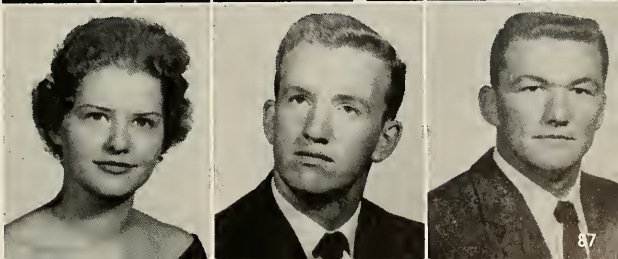

Carol Mutimer
Tim Neal
Sam Newman

Douglas Newton
D. Noel Nichols
Ernest Odom

Gerald O'Hara
Claire Owens
Jack Padgett, Jr.

FRESHMEN

Genevieve Pardue
Elizabeth Parramore
Bill Parrish

Harold B. Peacock
Julian Pendarvis
Vicki Perry

Harriet Petty
John Thomas Playford
Barbara Pollard

Bob Poteet
Sandra Powell
Wyman Powell

Bobbie Jean Rachels
Kenneth Redd
Jack Reese

FRESHMEN

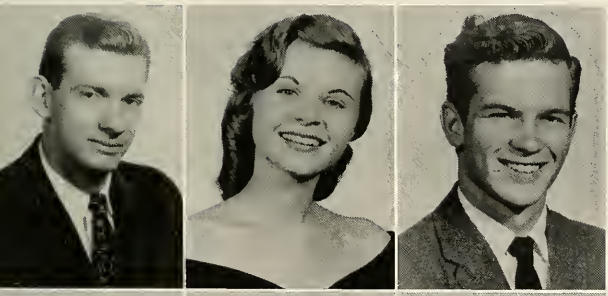

Edwin Rhymer
Lynne Richardson
Jimmy Ridlehoover

Margaretta Riggin
Mary Louise Roberts
Loyce Gay Royal

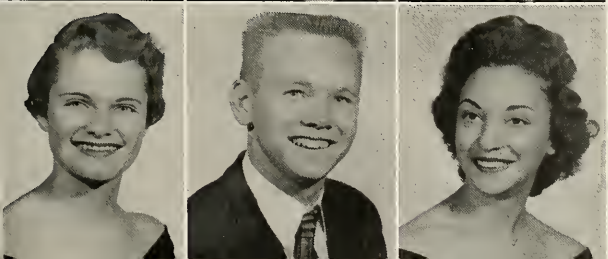

Pauletta Russell
Robert Sanders
Florence Satcher

Joan Satcher
John Saxon
Shannon Scott

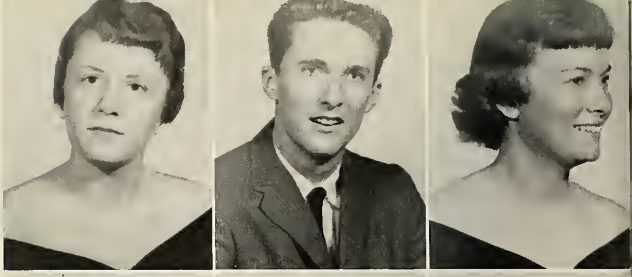

Tommy Sessions
John Shead
Sarah Shearouse

Tim Shields
Lee Sikes
Marguerite Sikes

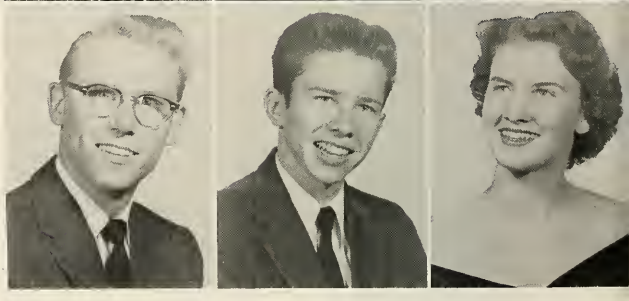

FRESHMEN

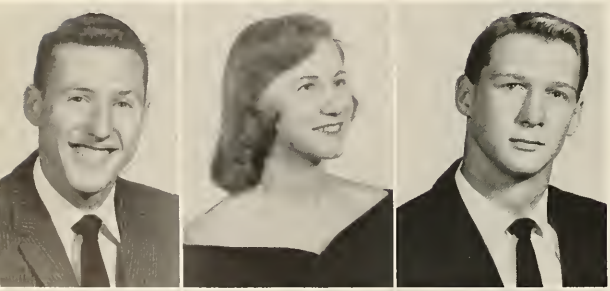

James Edward Smith
Mary Ellen Smith
Lee Smith

Steven Spence
Edwin Barry Speth
Hubert Starzer

Elizabeth "Toni" Stone
Larry Stone
Sarah Stone

"Lynn" Summerville
Bebe Tabb
Dan Taylor

Jimmy Thomas
Daniel Thornton
Mary Tilby

FRESHMEN

Pat Timmerman
Marshall Toole
Jerry Townsend

Eleanor Usry
Sheila Vaughn
R. Joe Vignati

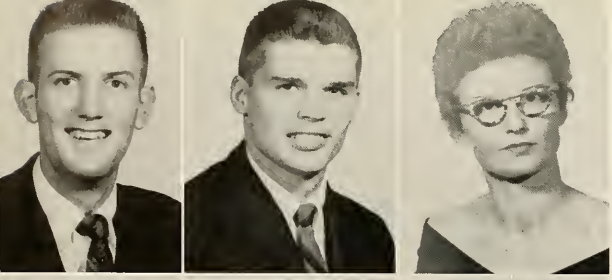

Donald Wall
Pierce Walker
Geneva Walters

Jackson Walton
David Ward
Glenda Ward

FRESHMEN

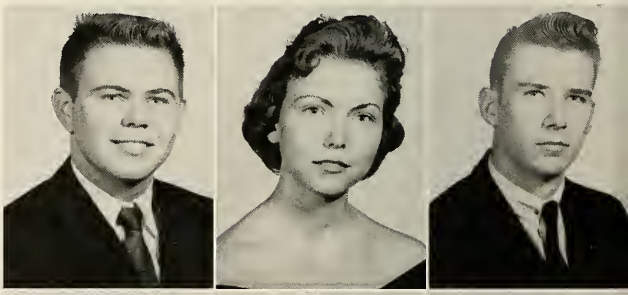

Vernon Washington
Judy Weathersbee
Thomas Wheelin

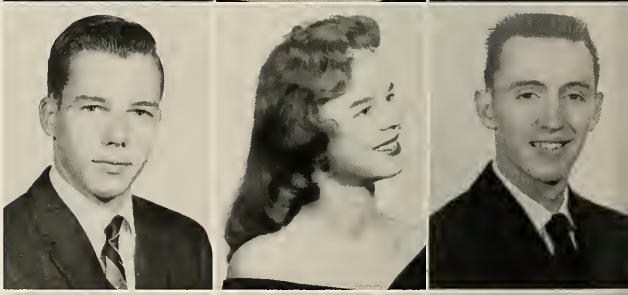

Charles White
Nancy Whitehead
Dale Wiggins

James Wise
Pauline Woo
Stephen Wright

Juanita Wylds

Susan Wylds

Right: Freshmen take entrance exams before registering.

FRESHMEN

Student Nurses,
Barret School of Nursing

JANUARY 1959
Sun 18
Mon 19
Tues 20
Wed 21
Thurs 22
Fri 23
Sat 24
JANUARY 1959
Sun 25
Mon 26
Tues 27
Wed 28
Thurs 29
Fri 30
Sat 31

ACTIVITIES

STAFF

MARGUERITE SIKES ..... *Editor-in-Chief*
BARBARA BEST ..... *Sophomore Editor*
BEBE TABB ..... *Freshman Editor*
ANNE WALTON ..... *Art Editor*
JUDY WEEKS ..... *Literary Editor*
ANNE BLOUNT ..... *Activities Editor*
MARY HELEN McGINTY ..... *Feature Editor*
ANN WARREN ..... *Photographic Editor*
RAMONA WESTBROOK ..... *Typist Chairman*
JACK PADGETT ..... *Business Manager*
JACKIE KNIGHT ..... *Advertising Manager*
PERCY WISE
KEITH COWLING ..... *Advisors*

Marguerite Sikes posts notices for the staff.

WHITE COLUMNS

Anne Blount, Ann Warren, Ed Meloan, Linda Sheridan, and Mary Helen McGinty plan pictures.

Anne Walton, Beth Hilsman, Helen Kirkland, and Pat Goff draw layouts for the sophomore portraits.

Bebe Tabb, Ruth McElmurray, Lynn Summerville, and Harriet Petty identify and alphabetize freshman portraits.

Judy Weeks, Barbara Best, and Kay Jarrell write sophomore personality sketches.

Berton Dixon, Ramona Westbrook, and Jackie Knight plan and type ad pages.

Jack Padgett compiles copy for ads.

Rosemarie Jennings, Susan Newton, Rosemary Ram, Ted deTreville, and Francis McGahee make up the dummy.

THE BELL RINGER

Glenda Ward, Ed Harveston, Judy Weathersbee, and Jackie Brooks file a copy of THE BELL RINGER.

Joan Satcher, Susan Wylds, Ann Warren, and Linda Sheridan read THE BELL RINGER, hot off the press, while Jack Padgett starts on a story for the next issue.

Judy Woleben, Lydia Hahn, Mary Ellen Smith, Janet Cone, and Sharon Ostafin type and proofread articles.

Zeke Ward, Curtis Carter, and Ed Meloan combine their talents on the sports section.

STAFF

SUSAN NEWTON ..... *Editor-in-Chief*
TED de TREVILLE ..... *Assistant Editor*
FRANCIS X. McGAHEE ..... *Managing Editor*
ROSEMARY RAMM ..... *Feature Editor*
ROSEMARIE JENNINGS ..... *News Editor*
CURTIS CARTER ..... *Art Sditor*
ZEKE WARD ..... *Sports Editor*
ED MELOAN ..... *Photographer*
ED HARVESTON ..... *Circulation Manager*
MARY ELLEN SMITH ..... *Typist Chairman*
PAT GOFF ..... *Classified Editor*
MRS. MONIQUE BOYCE
MRS. JOANNE DAVIS ..... *Advisors*

Bill Kuhlke, secretary-treasurer; Butch Myrick, president; Mary Helen McGinty, vice president; and Mr. Eubanks, advisor, initiate plans for graduation.

STUDENT COUNCIL

SEATED: Barbara Brennecke, Mary Nell Dunn, and Barbara Best address invitations to the Christmas Belle Ball. STANDING: David Ward, Rex Hannah, Jack Padgett, Jerry Logan.

FIRST ROW: Beth Hilsman, Ann Warren, Gail Dowd, Geneva Walters, Georgia Langford. SECOND ROW: Eunice Crawford, Susan Wylds, Ann Cromer, Teddy Hahn, Susan Newton, and Mary Nell Dunn. THIRD ROW: Rosemarie Jennings, Pat Goff, Kay Jarrell, Carol Mutimer, Sandra Mashburn.

STUDENT NEA

Left to right: Jackie Brooks, treasurer; Ramona Westbrook, president; Mrs. Hargrove, advisor; John Hammond, second vice president; Collene Coursey, first vice president; Lydia Hahn, secretary.

Left to right: Ann Walton, vice president; Susan Newton, Kay Jarrell, Mary Nell Dunn, Ramona Westbrook, secretary-treasurer. Not Pictured: Dorothy Smith, president; Kenneth Davidson.

PHI THETA KAPPA

SCIENCE CLUB

Left to right: John Playford, Caroline LeRoy, secretary-treasurer; Tom Culpepper, Judy Woleben, Randall Mears, Susan Newton, president; Ed Ferrall, Francis McGahee, Ed Self, vice president; Mike Mullins.

SEATED: Harry Anderson, Francis X. McGahee, president; Weldon Clark, John Playford, secretary-treasurer; Jerry Collins, vice president. STANDING: Charles Bailey, Jackson Walton, Lee Sikes, Randall Mears, Joe Vignati, Brett Brunner.

SHA MAT CHESS CLUB

BUSINESS CLUB

FIRST ROW: M. Riggin, C. Leonard, W. McGee, F. Hammond, J. Cone. SECOND ROW: C. Bottoms, V. Marshall, secretary-treasurer; H. Collins, president; B. Ward, M. Darnell. THIRD ROW: L. Richardson, B. Brunner, A. Haglin, C. Cleland. FOURTH ROW: J. Knight, G. Brack. FIFTH ROW: M. Watkins, D. Wall, B. Weigle. vice president; J. Burns.

FIRST ROW: Dan Perrow, Allen Clifford, Butch Myrick, Don Grantham. SECOND ROW: Carl Bogoslawsky, James Ross, Zeke Ward, Kenny Sanders, Bill Salley. THIRD ROW: Philip Bell, Rex Hannah, Tom Chandler, Bo Weigle, Randy Jones.

GRAMMAR SCHOOL COACHES

SCHOLARSHIP STUDENTS

FIRST ROW: Harriet Petty, Carol Bottoms, Faye Humphrey, Barbara Brennecke, Pauline Woo, Richard Lawson. SECOND ROW: Collene Coursey, Caroline LeRoy, Mary Campbell, Carol Mutimer, Glenda Eskew, Loyce Royal. THIRD ROW: Susan Newton, Susan Wylds, Jerry Logan, Juanita Wylds, Sandra Mashburn. FOURTH ROW: Ed Meloan, Jim Burns, Jack Padgett, Marquerite Sikes, Charles Etterle.

Below stars: Joe Vignati, John Padgett, treasurer. Left to right on stairs: Sallie McCorquodale, secretary; Martha Ringson, president; Mr. Cowling, advisor; Sharon Ostafin, vice president; Rosemarie Jennings.

THESPIANS

DEAN'S LIST FALL QUARTER

FIRST ROW: R. McElmurray, H. Petty, E. Usry, K. Fox, G. Ward, J. Cone. SECOND ROW: V. Marshall, P. Woo, M. Roberts, G. Langford, G. Walters, M. Ringson, A. Blount, M. Dunn. THIRD ROW: J. Green, C. LeRoy, K. Jarrell, N. Holland, J. Usry, J. Hammond. FOURTH ROW: M. Sikes, A. Walton, L. Summerville, S. Beasley, J. Smith, L. Anderson, R. Antopolsky. FIFTH ROW: R. Drawhorne, R. Erichsen, J. Weeks, R. Moncrief, W. NeSmith, T. Swift, J. Burns, L. Sikes.

FIRST ROW: Thomas Newman, Bill Salley, president; Richard Lawson, Symm McCord, vice president. SECOND ROW: Ed Harveston, Ted deTreville, Jim Weatherly. THIRD ROW: Barry Speth, Tom Culpepper, John Hammond. FOURTH ROW: Otis Bowman, Jack Tomlin, Windell NeSmith. FIFTH ROW: Ed Meloan, treasurer; Doug Newton, Kendall Kitchens, secretary.

CIRCLE K

INTER-VARSITY CHRISTIAN FELLOWSHIP

SEATED: Anne Blount, president; Mary Helen McGinty, vice president. STANDING: Gail Bennett, treasurer; Barbara Best, secretary.

As all students are invited to attend Inter-Varsity meetings, this organization has no definite membership.

Barbara Best

Kay Kearsey

Georgia Langford

Sharon Ostafin

CHEERLEADERS

Elizabeth Parramore
Bebe Tabb

Left to right: Kay Sharon, Barbara, Betsy, Elizabeth, Georgia, Bebe.

Betsy Ward, *Head Cheerleader*

Joe Felton, guard; Butch Myrick, forward; Kermit Perry, coach.

BASKETBALL

Philip Bell goes in for a closely guarded jump shot.

BO WEIGLE, forward
HUGH McKIE, center

AUGUSTA COLLEGE JAGUARS

ALLEN HAGIN, guard
DON PERROW, guard
PHILIP BELL, guard

Butch sinks two for Augusta.

Ducky Wall, forward; Jimmy Vowell, forward; Sammy Newman, center.

Coach Perry talks to the Jaguars just before game time.

Left to right: Pierce Walker, Randy Jones, Ducky Wall, Randy Strozier, Tim Shields, Mr. Sutton, sponsor. Not pictured: Jimmy Vowell.

GOLF TEAM

Randy J., Tim, Randy S., Pierce, and Jimmy watch Ducky drive from the first tee.

FEATURES

Mr. and Miss Augusta College

MARY HELEN McGINTY BUTCH MYRICK

Freshman Favorites

BEBE TABB BILL KUHLKE

Most Athletic

GLENDA ESKEW BO WEIGLE

Most Unforgettable

ANNE BLOUNT ZEKE WARD

Best Dressed

LILA JACKSON DONNIE HOGAN

Most Versatile

LINDA SHERIDAN REX HANNAH

Friendliest

BARBARA TUCKER ALLEN HAGIN

Heartbreakers

VIVIEN MARSHALL MILLER WATKINS

Most Likely to Succeed

MARY NELL DUNN SONNY APPLEWHITE

Miss Christmas Belle

Butch Myrick, president of the Student Council, crowns Barbara Tucker at the Christmas Belle Ball. Barbara's escort is Zeke Ward.

King of Hearts

Pat Timmerman receives the crown from Jackie Brooks at the King of Hearts Valentine Dance, sponsored by the Student NEA.

Most Handsome
JIM BURNS

BEAUTIES

Gail Bennett

Barbara Best

Harriette Collins

Barbara Tucker

Anne Marie Weigle

Ge-Juan Hood

DAVISON'S
WOOLWORTH'S
F.W. WOOLWORTH CO.

ADVERTISERS

BE CAREFUL!

Your friends will judge you by the home you buy. Make very sure its appearance reflects your good taste and judgment. The exterior, particularly the brick, will be observed by all who pass.

In order to obtain the very best, be sure to specify brick by . . .

MERRY BROTHERS BRICK AND TILE COMPANY

Compliments of

LILY-TULIP CUP CORPORATION

Compliments of

RED LION RESTAURANT

1934 Walton Way

Compliments
of
MURPHY
STATIONERY

MONTE SANO PHARMACY
RE 6-2553
1426 Monte Sano Ave.
AUGUSTA, GEORGIA

Four Drug Stores Conveniently Located for Your Shopping Pleasure
Only Licensed Pharmacists to Fill Your Doctor's Prescriptions

EDMUNDS DRUG COMPANY
510 Broad Street
PA 2-6855

NORTH AUGUSTA PHARMACY
601 Georgia Avenue
TA 4-3508

EDMUNDS AND JONES
201 Milledge Road
RE 6-2545

DANIEL VILLAGE PHARMACY
2803 Wrightsboro Road
RE 6-8473

Cullum's

KRISPY KREME
DOUGHNUT COMPANY
1715 Walton Way

Compliments of
JARRELL'S CURB MARKET
2710 WASHINGTON ROAD
Open Every Day From
8 A.M. to 11 P.M.

School Portraits for This Annual by

HUGH CROSS STUDIO

809 Broad Street Augusta, Georgia

AUTHORIZED DEALER

Eastman Kodak

Ansco

Polaroid

PHOTO FINISHING

Commercial

Aerial

Portraits

BECKUM AND JONES

857 Broad Street

PA 2-6707

PEE WEE'S

RESTAURANT

"We Love Hungry People"

1423 MONTE SANO AVENUE

Augusta, Georgia

SIG COX

Refrigeration

Air Conditioning

Automatic Heating

Phone: PA 2-3556
1451 Greene Street
Augusta, Georgia

GENERAL ELECTRIC

Compliments of

SHERMAN

AND

HEMSTREET

BEST WISHES . . .

BORDEN'S SANCKEN DAIRY

927 Walker Street
MILK
and
ICE CREAM

MARBUT MILLING CO., LTD.

AUGUSTA, GEORGIA

Telephone
PARK 4-4352

P.O. Box 569

DEPENDABLE FAIRWAY FEEDS

W. E. RAINES COMPANY, INC.
Building Specialties and Supplies
METAL PRODUCTS
14 Seventh Street
Phone PA 2-5553

TRULOCK CANDY CO.
1533 Walton Way Phone 2-3161
DISTRIBUTOR OF
LAYS POTATO CHIPS
Fine Candies
Peanut Butter Sandwiches

Compliments
of

BON AIR HOTEL

Compliments
of

C. K. FIELDS
MARINE SERVICE

1351 Gordon Highway
PA 4-4376

S-S-S-S-S-S-S-S-S-S-S-S-SPARKLE!

Have a Coke!

"COKE" IS A REGISTERED TRADE-MARK

Bottled under authority of The Coca-Cola Company by

PET DAIRY PRODUCTS, INC.

Compare Pet Products with any other.

2801 MILLEDGEVILLE ROAD

Phone: RE 6-8441

H. SHMERLING JEWELERS

"The Store for Brides"

910 BROAD STREET

Augusta, Georgia

PA 2-5551

See Us for Your Building Material Needs

PERKINS Lumber Company

619 THIRTEENTH STREET

AUGUSTA, GEORGIA

"Quality Building Materials Since 1858"

Compliments of

Augusta's
Family Department Store
Since 1874

WALKER MOTOR COMPANY

Sales

Service

AUGUSTA, GEORGIA
Telephone PA 2-5371

New and Used Car Sales
Service — Parts
Broad at 14th St.

New and Used Truck Sale
Body Repairs
Reynolds at 14th St.

For Beautiful Clothes Visit
FIFTH AVENUE SHOPPE

"Serving Augusta for over a quarter of a century with High Quality and High Style."

DORIS

JEWELERS

DIXIELAND
PIE & DOUGHNUT COMPANY
W. Buena Vista Avenue
NORTH AUGUSTA, SOUTH CAROLINA
Phone: TA 4-7821

Compliments
of

SOUTHERN
ROADBUILDERS

Compliments of

RICHARDS BUICK, INC.

1350 Broad Street
Augusta, Georgia

SALES Buick SERVICE

"BUICK - OPEL"
PA 2-5395

SPEND THE DAY
WITH

wbia
NBC

Your "Top Tunes" Station

Dial 1230 NBC Programs

Carr's

960 Broad Street
AUGUSTA, GEORGIA
Home of Famous Fashions

Compliments of
GENERAL TIRE
& SUPPLY CO., INC.
"AUGUSTA'S MASTER SERVICE STATION"
WHEEL ALIGNMENT, BRAKE,
AND BALANCING SERVICE
Broad at 12th St. Phone 2-6641
Augusta, Georgia

Prepare and Serve
WONDERFUL MEALS IN MINUTES
With
Castleberry's

Ready to Serve
Canned Meats • Table Sauces

HOT SHOPPE

1920 Walton Way
AUGUSTA, GEORGIA

Philpots

2303 Lumpkin Road
523 Broad Street

Let the Star on Its Label
Be the Star on Your Table!

Makes Every Food You Serve It With
Taste So Much Better!

CLAUSSEN'S BREAD

Splendid Because It's Blended
Blended by Tradition Since 1841

BILL JONES MOTORS
Phone; PA 2-7761 1424 Broad St.

SWEPT WING Dodge

PLYMOUTH

McKESSON AND ROBBINS, INC.

HILL DRUG CO.

Olympia Precision Typewriters
HIGHTOWER
TYPEWRITER AGENCY
ALEX BEST, Owner
322 8th Street PA 2-7456

Compliments of

Stark - Empire Laundry

and DRY CLEANING CO.

HAMILTON
INSURANCE AGENCY

General Insurance

15th and ELLIS STREETS

AUGUSTA, GEORGIA

BLANCHARD AND CALHOUN REALTY
COMPANY

Autographs

IN MEMORIAM

FRED P. SIMS

TAYLOR PUBLISHING COMPANY
"The World's Best Yearbooks Are Taylor-made"
YEARBOOKS

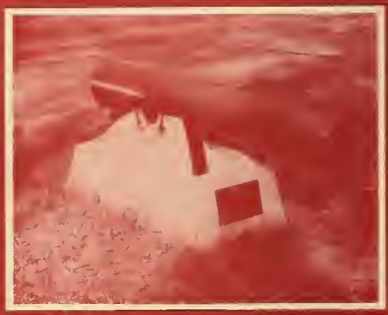

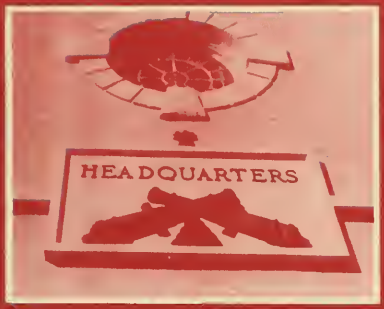
HEADQUARTERS